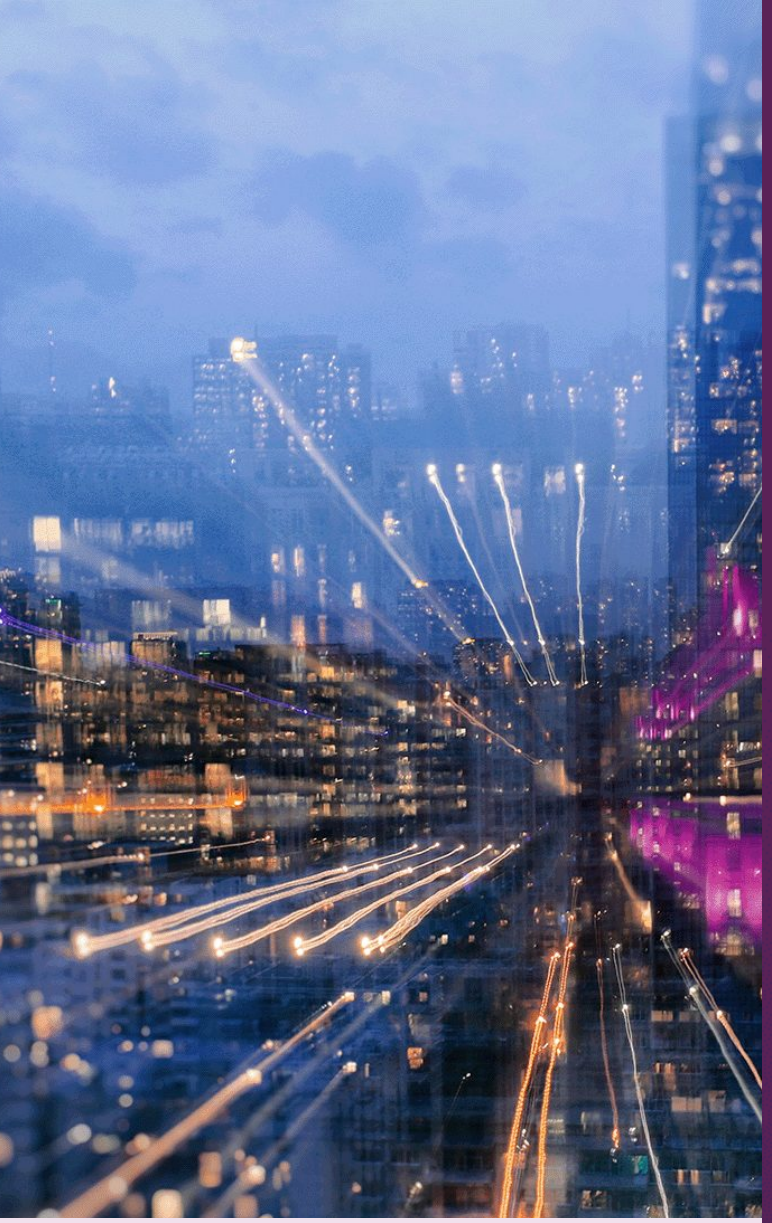

ThinkCentre Neo 30a 24

Designed for modern businesses that demand work devices with faster computing and better collaboration features. Equipped with the higher processing power of up to 12th Gen Intel Core processor, and storage of up to 1TB HDD plus up to 512GB M.2 SSD, it helps boost everyday productivity. Discrete Intel UHD graphics enables faster responsiveness for enhanced content creation and editing experience. Firmware TPM 2.0 encrypts data end-to-end.



A 23.8” FHD screen with 250 nits brightness gives clear visuals and the anti-glare technology protects the eyes during extended usage. Harman speakers with dual-array microphones deliver clear sound quality during calls or meetings.

Equipped with high-speed USB ports like USB 3.2 Gen2, USB 2.0 and HDMI ports for better collaboration and faster video and data transfers.

The device is energy-efficient, with Energy Star 8.0 and EPEAT Silver certifications, ensuring businesses can reduce their environmental impact.

Mainstream computing for a variety of business uses

ThinkCentre Neo series offers organizations enhanced manageability and security features, along with additional configuration and expansion options.

Lenovo services

Lenovo delivers tailored sustainability services, devices, and infrastructure solutions from our broad portfolio, working closely with you to support your target outcomes across the IT lifecycle..



Premier Support

Talk directly with advanced technical support agents
Support for software & hardware
Next business day onsite repairs

Accessories

Lenovo 100 Stereo USB Headset



On-Ear stereo USB headset. Plug and Play with USB-A connector.
Rotatable Boom Microphone with passive noise cancellation for clearer audio during VoIP calls
Lightweight design with leather and memory-form earcups for all-day comfort.

PN: 4XD0X88524

ThinkVision T27q-20



27" QHD (2560x1440) near-borderless monitor with 99% sRGB colour gamut and anti-glare coating
1x HDMI, 1x DisplayPort 1.2, 4x USB3.1, 1x USB 3.1 Type-B upstream, audio out
Lift, Tilt, Pivot, Swivel stand for viewing comfort.
Integrated smartphone holder in base.

ThinkCentre Neo 30a 24

Key Specifications

Processor
Intel Celeron, Intel Pentium, or 12th Generation Intel Core™ i3 / i5 / i7 Processor P-Series

Operating System
Windows 11 Pro 64

Graphics
Intel UHD Graphics

Memory
Up to 16GB DDR4-3200

Storage
2.5" HDD up to 1TB, M.2 SSD up to 1TB

Expansion Slots
Two M.2 slots (one for WLAN, one for SSD)

Power Supply
90W 89% Adapter

Dimensions
541 x 185 x 433.6 mm (21.3 x 7.3 x 17.1 inches)

Weight
6.6 kg (14.6 lbs)

Green Certifications

ENERGY STAR 8.0, EPEAT™ Silver

Other Certifications

TÜV Rheinland® Flicker Free, TÜV Rheinland Low Blue Light, TÜV Rheinland Low Noise

Connectivity

Rear I/O
2x USB 2.0, 2x USB 3.2 Gen 2, 1x HDMI-out, 1x Ethernet (RJ-45), 1x power connector

WLAN + Bluetooth
One of the following
Intel 9560, 11ac 2x2 + BT5.0 | Intel AX201, 11ax 2x2 + BT5.1 | Realtek RTL8822CE, 11ac 2x2 + BT5.0 | Realtek Wi-Fi 6 RTL8852BE, 11ax 2x2 + BT5.1

Ethernet
Integrated 100/1000M

Security & Privacy

Firmware TPM 2.0 integrated in chipset, Camera privacy shutter,

Information presented here may represent the maximum possible configurations for this product, but it does not necessarily reflect what is available in your region. Please ask your rep or check the specifications for specific Part Numbers in your region. © 2023 Lenovo. Products are available while supplies last. Lenovo is not responsible for photographic or typographic errors. Lenovo, the Lenovo logo, ThinkPad, ThinkCentre, ThinkBook, ThinkStation and ThinkVision are trademarks or registered trademarks of Lenovo. 3rd party product and service names may be trademarks of others. Depending on factors such as the processing capability of peripheral devices, file attributes, system configuration and operating environments, the actual data transfer rate of USB connectors will vary and is typically slower than published standards.