Quiktron
Q-Series 28 AWG CAT6 Patch Cable, Green, 5 FT
Part No. 576-RD20-005

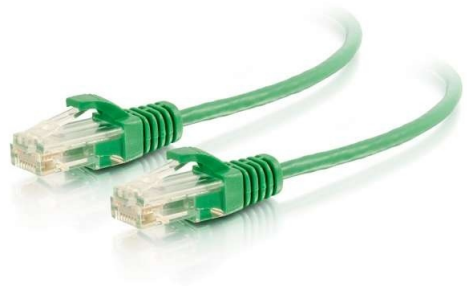

Reduced diameter is ideal for high density data center applications. The smaller cable surface area allows for increased airflow and a smaller bend radius, which makes it easy to route through cable management panels.

Features & Benefits

Reduced Size
36% reduction in diameter compared to standard Cat6 cables

Snagless connector design
Prevents unwanted cable snags during installation and provides extra strain relief

Small diameter UTP patch cord
Great for higher-density and limited applications

Standards Compliant
Meets the TIA-568-C.2 standards for patch cord performance

Many Color Options
Available in a variety of colors

Specifications

General Info

Product Line	Quiktron	UPC Number	884815788502
Country Of Origin	Vietnam		