PHILIPS

hue

Infuse Hue ceiling lamp

Hue White and color ambiance

- Integrated LED
- Bluetooth control via app
- Control with app or voice*
- Add Hue Bridge to unlock more



4116331U9

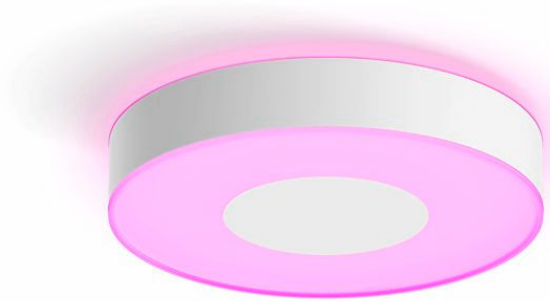

Easy smart lighting

The contemporary design of the Infuse ceiling light in white makes a statement no matter where you put it, casting a subtle light onto the ceiling and a powerful glow below. Set the mood using colorful light or relax in warm tones.

Easy smart lighting

- Control up to 10 lights with the Bluetooth app
- Unlock the full suite of smart lighting features with the Bridge
- Set up hands-free voice control
- Create a personalized experience with colorful smart light
- Optimized light recipes for your daily activities

Issue date: 2026-08-05 Version: 0.158

Highlights

Control up to 10 lights with the Bluetooth app

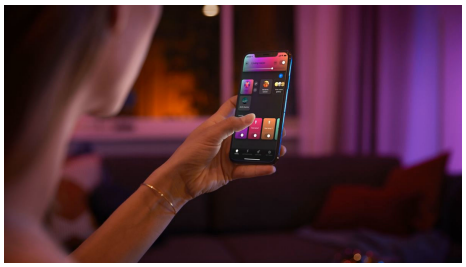

Philips Hue with Bluetooth is the easiest way to get started with smart lighting. Set the mood instantly with Bluetooth-enabled light fixtures and the Hue Bluetooth app, which allows you to control up to 10 lights in a room.

Unlock the full suite of smart lighting features with the Bridge



The Bridge unlocks the features that make smart lighting truly smart — away-from-home control, voice control, automated lighting, and much more. Add a Bridge to your setup to create immersive experiences, tap into technology that's secure and reliable, and more. The Bridge is the key to smart lighting like you've never seen before.

Set up hands-free voice control

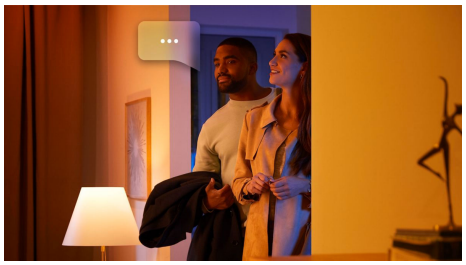

Philips Hue works with Amazon Alexa and Google Assistant when paired with a compatible Google Nest or Amazon Echo device. Control multiple lights in a room or just a single lamp with simple voice commands.

Create a personalized experience with colorful smart light

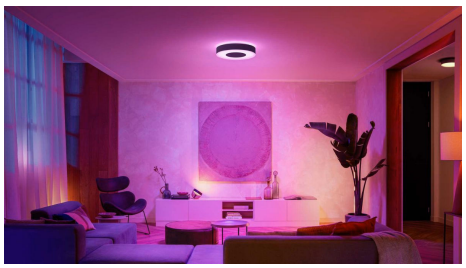

Use millions of colors of light to transform any room in your home, instantly creating a unique atmosphere. With the touch of a button, you can transform your living room with a pink glow or light your entire home in vibrant colors to turn any night at home into a personalized party.

Optimized light recipes for your daily activities



Use the preset Philips Hue light recipes to fit your mood or activities throughout the day. Start your day with the bright white light of the Energize light recipe, or unwind with the subtle, soft light of Relax. Reading a book in the bath? Set the Read recipe for just the right light.

Specifications

Design and finishing
- Color: White
- Material: Metal, Synthetic

Durability
- Nominal lifetime: 25,000

Extra feature/accessory incl.
- Dimmable with Hue app and switch: Yes
- LED integrated: Yes

Light characteristics
- Color temperature: 2000-6500 K

Miscellaneous
- Especially designed for: Bedroom, Living Room
- Style: Modern
- Type: Ceiling Lights

Product dimensions and weight
- Overall height: 3-7/16 inch
- Overall length: 381 inch
- Overall width: 1-1/2 inch

Service
- Warranty: 2 year(s)

Technical specifications
- Lumen output at 4000K: 2,350
- Bulb technology: LED
- Light color: Coloured and white light (RGBW)
- Mains power: 50-60 Hz
- Wattage bulb included: 33.5 W
- IP code: IP20
- Class of protection: Class I - Earthed
- Lumen output at 2700K: 2,100
- Number of light sources: 1

What's supported
- Compatible with Effects: Yes
- Philips Hue App: Android 10.0 and above, iOS 16 or later
- WiFi: Works without Wi-Fi
- Defined support period: Minimum 60 months from date of purchase from an authorized reseller
- Max. number of accessories: 12 (with Hue Bridge)
- Communication protocol: Bluetooth, Zigbee
- Compatibility with 3rd party systems: Alexa, Google Home, Apple Home, IFTTT, Klikaanklikuit, Matter, Samsung Smartthings, Sonos

Box specifications

Packaging dimensions and weight
- EAN/UPC - product: 046677803575
- Net weight: 3.14 kg
- Gross weight: 3.94 kg
- Height: 100 mm
- Length: 457 mm
- Width: 437 mm



© 2026 Signify Holding. All rights reserved. Signify does not give any representation or warranty as to the accuracy or completeness of the information included herein and shall not be liable for any action in reliance thereon. The information presented in this document is not intended as an any commercial offer and does not form part of any quotation or contract, unless otherwise agreed by Signify. Philips and the Philips Shield Emblem are registered trademarks of Koninklijke Philips N.V.