PHILIPS

hue

Adore Bathroom ceiling spot light

Hue White Ambiance

- Includes GU10 LED bulb
- Bluetooth control via app
- Includes dimmer switch
- Add Hue Bridge to unlock more

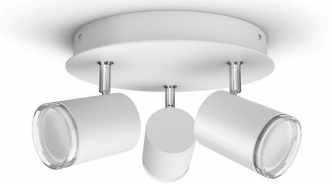

8719514340916

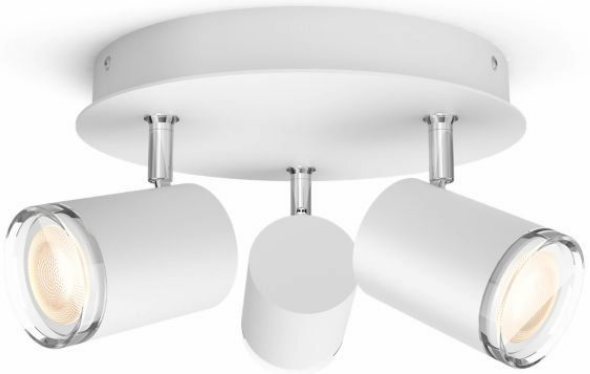

Easy smart lighting

With a Philips Hue White Ambiance Adore ceiling light, you get three points of light to brighten the room. Built-in light recipes help you energise, concentrate, read, and relax. Get instant control with the included Hue dimmer switch or Bluetooth. Unlock more features with a Hue Bridge.

Comfort dimming

- Pair with a wireless dimmer switch for easy wireless control

Easy smart lighting

- Control up to 10 lights with the Bluetooth app
- Control lights with your voice*
- Set the right mood with warm to cool white light
- Get the perfect light recipes for your daily activities
- Unlock the full suite of smart lighting features with the Bridge

Issue date: 2026-05-27 Version: 0.508

Highlights

Installation-free dimming

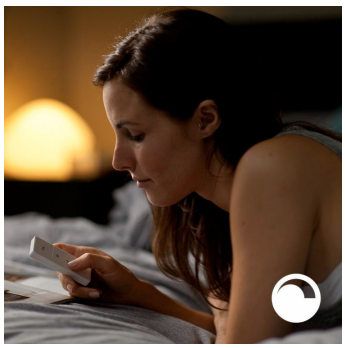

Control your Philips Hue lights directly with the wireless dimmer switch. You can turn the lights on and off, switch between the four different light recipes and dim to the right brightness. Installation is quick, simple and hassle-free. All you have to do is pair the switch with the lamp and place the switch anywhere in your home. It's that easy.

Control up to 10 lights with the Bluetooth app

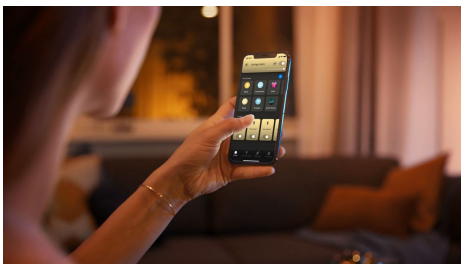

With the Hue Bluetooth app, you can control your Hue smart lights in a single room of your home.Add up to 10 smart lights and control them all with just the touch of a button on your mobile device.

Control lights with your voice*

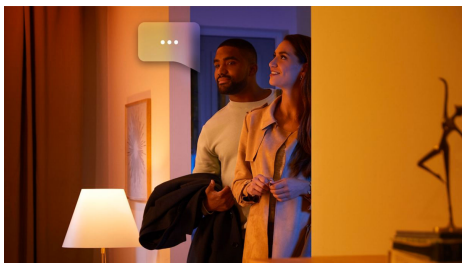

Philips Hue works with Amazon Alexa and the Google Assistant when paired with a compatible Google Nest or Amazon Echo device. Simple voice commands allow you to control multiple lights in a room, or just a single lamp.

Set the right mood with warm to cool white light

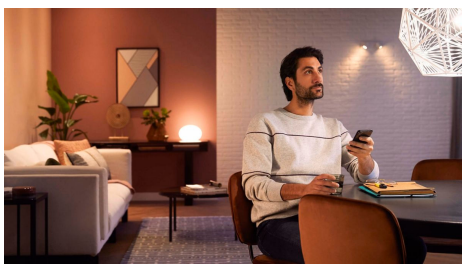

These bulbs and light fixtures offer different shades of warm to cool white light. With complete dimmability from bright to low nightlights, you can tune your lights to the perfect shade and brightness of light for your daily needs.

Get the perfect light recipes for your daily activities

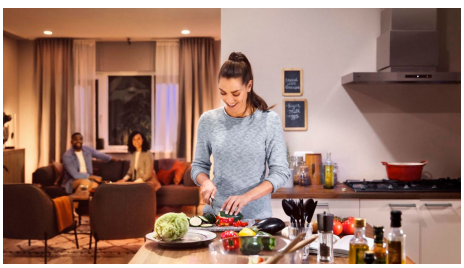

Make your day easier and more pleasant with four pre-set light recipes handcrafted especially for your daily tasks: Energise, Concentrate, Read and Relax. The two cool-toned scenes, Energise and Concentrate, help you get going in the morning or keep your focus, while the warmer scenes of Read and Relax help support comfortable reading or calm a busy mind.

Unlock the full suite of smart lighting features with the Bridge



The Bridge unlocks the features that make smart lighting truly smart – away-from-home control, voice control, automated lighting and much more. Add a Bridge to your setup to create immersive experiences, tap into technology that’s secure and reliable, and more. The Bridge is the key to smart lighting like you’ve never seen before.

Specifications

Design and finishing
- Colour: White
- Material: Metal

Durability
- Nominal lifetime: 15,000

Extra feature/accessory incl.
- Batteries included: Yes
- Dimmable with the Hue app and switches: Yes
- LED integrated: No

Light characteristics
- Colour temperature: 2200-6500 K

Miscellaneous
- Especially designed for: Bathroom
- Style: Modern
- Type: Spot Light
- EyeComfort: Yes

Product dimensions and weight
- Net weight: 1.180 kg
- Overall height: 120 mm
- Overall length: 275 mm
- Overall width: 250 mm

Service
- Warranty: 2 year(s)

Technical specifications
- Lumen output at 4000K: 350
- Lumen output bulb included: 350
- Light source equivalent to traditional bulb of: 50
- Bulb technology: LED
- Light colour: Tunable white light
- Mains power: 50-60 Hz
- Battery type: CR2032
- Fitting/cap: GU10
- Wattage bulb included: 5 W
- Maximum wattage replacement bulb: 5
- IP code: IP44
- Class of protection: Class II – Double Insulated
- Lumen output at 2700K: 250
- Number of light sources: 3

What's supported
- Compatible with Effects feature: Yes
- Philips Hue App: Android 10.0 and above, iOS 16 or later
- WiFi: Works without Wi-Fi
- Defined support period: Minimum of 48 months after introduction date
- Max. number of accessories: 12 (with Hue Bridge)
- Communication protocol: Bluetooth, Zigbee
- Compatibility with third-party systems: Alexa, Google Home, Apple HomeKit, IFTTT, Klikaanklikuit, Matter, Samsung SmartThings, Sonos

Box specifications

Packaging dimensions and weight
- EAN/UPC - product: 8719514340916
- Net weight: 1.18 kg
- Gross weight: 1.76 kg
- Height: 190 mm
- Length: 261 mm
- Width: 261 mm



8719514340916

© 2026 Signify Holding. All rights reserved. Signify does not give any representation or warranty as to the accuracy or completeness of the information included herein and shall not be liable for any action in reliance thereon. The information presented in this document is not intended as any commercial offer and does not form part of any quotation or contract, unless otherwise agreed by Signify. Philips and the Philips Shield Emblem are registered trademarks of Koninklijke Philips N.V.

www.philips-hue.com