MPN: FIBLCKEY

Snap-in Fiber Keystone w/ LC multimode duplex adapter

The Snap-in Fiber Keystone provides a reliable and easy-to-install fiber optic connection solution. Designed with a LC-LC interface, this keystone module ensures high-performance data transmission for your networking needs. The snap-in design simplifies installation, saving you time and effort. Perfect for creating clean and organized network setups, this keystone is built to MicroConnect's high European quality standards, ensuring long-lasting durability and optimal performance. With over 20 years of expertise, MicroConnect delivers pioneering connectivity solutions for both home and professional environments. This keystone module offers premium quality at a fair price, allowing you to build a robust network without breaking the bank.

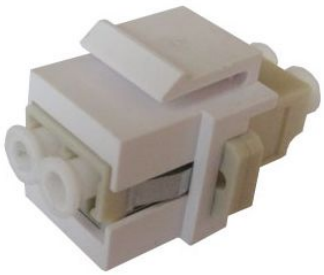

Specifications

Features	**Cable types supported**	Fiber
	Connector 1	LC
	Connector 2	LC
	Product colour	White
Vendor information	**Brand Name**	MicroConnect
	Homepage	https://microconnect.me/
	Warranty	25 Year(s)