Fujitsu recommends Windows 10 Pro for business.

Data Sheet
FUJITSU Tablet STYLISTIC Q7311

Tablet Mobility Meets Notebook Productivity

The FUJITSU Tablet STYLISTIC Q7311 is a highly durable and secure 2-in-1 detachable that meets the demands of today's mobile professionals. Its 33.8 cm (13.3-inch) FHD anti-glare display comes with pen and touch support. The latest 11th generation Intel® Core™ i7 vPro® processor technology and Intel® Thunderbolt™ 4 ensure excellent performance, even when you're on the go.



Combined tablet mobility and notebook productivity in one device - whereever you are
The robust IP42 compliant housing with reinforced corners and port caps protects your device from damages, even outside the office.

- Highly durable IP42 compliant housing with reinforced corners
- Port caps that protect the interfaces like the new Intel® Thunderbolt™ 4 from water spills
- Optional backlit keyboard dock with LAN and charging port
- Optional TPU cover for more robustness
- Always connected and instantly ready



Convenience at work
Sign documents legally secure.The pen is automatically charged within seconds when stored in its pen garage, that protects it also from being lost. Ready whenever you need it.

- 33.8 cm (13.3-inch) Full HD anti-glare touch display, supported by Intel® Iris® Xe Graphics
- Supporting pen with 4K pressure levels
- Pen garage with inductive charging function



Lean, agile and secure
More freedom to work safely from anywhere at anytime without compromises in security and data protection – integrated IR Cam with Windows Hello support, fingerprint sensor and Smartcard reader protect your device like a mansion.

- Weight starting at 800 grams, the device offers you ultimate portability
- Fingerprint sensor & IR Camera supporting Windows Hello (secureBIO)
- Smartcard reader
- Kensington lock support
- Up to 10 hours of battery backup

Fujitsu recommends Windows 10 Pro for business.

Components

Base unit	STYLISTIC Q7311
Operating systems	
Operating system pre-installed	Windows 10 Pro. Fujitsu recommends Windows 10 Pro for business. Windows 10 Home
Operating system compatible	Windows 10
Operating system notes	Windows 10 Support: After the end of the product life FUJITSU will continue to test and support all upcoming Window 10 releases for a period of maximum 5 years – depending on the available extension of hardware services through FUJITSU Warranty top ups. For details please see "FUJITSU Service Statement for Windows 10 Semi-Annual-Channel Support" at http://support.ts.fujitsu.com.
Processor	Intel® Core™ i7-1185G7 processor (4 Cores / 8 Threads)
	Intel® Core™ i5-1145G7 processor (4 Cores / 8 Threads)
	Intel® Core™ i5-1135G7 processor (4 Cores / 8 Threads) *
	*Processor only for retail, SMB, education and government
Memory	8 GB onboard Memory LPDDR4 16 GB onboard Memory LPDDR4 No DIMM
WLAN	Intel WiFi 6 AX201 & BT
Bluetooth	V5.1
3G/4G	Sierra Wireless EM7421 (Cat 7)
Hard disk drives (internal)	PCIe-SSD, 512 GB M.2 NVMe module, SED
	PCIe-SSD, 256 GB M.2 NVMe module, SED
	PCIe-SSD, 1 TB M.2 NVMe module, SED
Hard disk notes	One Gigabyte equals one billion bytes, when referring to hard disk drive capacity. Accessible capacity may vary, also depending on used software. Up to 20 GB of HDD space is reserved for system recovery
Interface add on cards/components (optional)	
4G/ LTE (optional)	(Downlink speed up to 300 Mbit/s, Uplink speed up to 150 Mbit/s)
Display	33.8 cm (13.3-inch),IPS,(Full HD),Anti-glare IPS touchscreen,1,920 x 1,080 pixel,1500:1,400 cd/m^2
Multimedia	
Camera	Front: HD Cam (0.9MP) with LED Front: IR Cam (0.9MP) supporting Windows Hello and secureBIO with LED Rear: 5M with LED

Base unit

Base unit	STYLISTIC Q7311
General system information	
Chipset	Integrated in CPU
Supported capacity RAM (min.)	8 GB
Supported capacity RAM (max.)	16 GB
Memory slots	LPDDR4 (4266 MHz)

Fujitsu recommends Windows 10 Pro for business.

General system information	
Memory notes	8 GB onboard or 16 GB onboard LPDDR4 (4266 MHz) Dual channel support
LAN notes	LAN connector via optional keyboard dock, cradle or optional USB adapter cable, virtual MAC address
Integrated WLAN	Intel WiFi 6 AX201 with integrated BT
BIOS version	UEFI Specification 2.7
BIOS features	InsydeH2O BIOS
Audio type	On board
Audio codec	Realtek ALC255
Audio features	Built-in array microphone, 2x built-in speakers (stereo)
Waterproof / Spillproof	IP42
MIL-STD tested	Yes, selected MIL-STD-810H tests passed. MIL-STD-810H test results are not a guarantee of future performance under identified test conditions. Accidental damage is not covered under standard international limited warranty.

Display	
Display	33.8 cm (13.3-inch),IPS,Full HD,Anti-glare touchscreen,1,920 x 1,080 pixel,1500:1,400 cd/m^2
Display notes	Wide-view high-bright LED display (for enhanced outdoor viewing) Integrated ambient light sensor for automatic backlight adjustment to the working environment. Toughened glass
Sensors	Ambient Light Sensor Compass Gyroscope Proximity
Aspect ratio	16:9
Brightness - typical	400 cd/m^2
Contrast - typical	1500:1
Viewing angle (h/v) - typical	178°/178°
Digitizer / Touch Technology	Wacom Digitizer for pen (AES) input plus capacitive 10 finger multi-touch screen
Ambient light sensor	Integrated
Ambient light sensor notes	While enabled, the ambient light sensor automatically adjusts the display backlight

Graphics	
Base unit	STYLISTIC Q7311
TFT resolution (HDMI)	up to 4,096 x 2,160 @ 60 Hz
Graphics brand name	Intel® Iris® Xe Graphics (with Dual channel memory)
Graphics features	3 Display Support (2 external, 1 internal) HDCP support DirectX® 12 OpenGL® 4.5
Graphics notes	Shared memory depending on main memory size and operating system 3D accelerator

Interfaces	
DC-in	1
Audio: line-out / headphone	1 (combo port with Audio line-in)
Audio: line-in / microphone	1 (combo port with Audio line-out)
Internal microphones	2x digital array microphones
USB 2.0 total	1
USB 3.2 Gen1 (5 Gbps) total	1 x Type-A
USB 4.0 Gen3 (20 Gbps) total	1 x Type-C Intel® Thunderbolt™ 4 (with Power Delivery functionality), DP 1.4
USB Type-C	1 USB 4 Gen3 Thunderbolt™4, Power Delivery (15W), DP 1.4
HDMI	1
Ethernet (RJ-45)	-

Fujitsu recommends Windows 10 Pro for business.

Interfaces			
Memory card slots	1 (USH-I) SD 3.0 Standard SD/microSD card: 2GB SDHC/microSDHC card: 32GB SDXC/microSDXC card: 2TB		
SmartCard slot	optional		
SIM card slot	1 (Nano-SIM, only for models with integrated 4G/LTE module)		
Interface Module notes	LAN and VGA available via conversion cable., Ethernet via conversion cable (USB to RJ-45)		
Docking connector for Port Replicator	1		
Kensington Lock support	1		

Port Replicator interfaces (optional)			
	Thunderbolt™ 4 PR	USB Type-C PR	---
DC-in	1 (20V/170W required)	1 (19V/90W required)	1 (19V)
Power on switch	1	1	---
Audio: line-in	---	---	1
Audio: line-out	---	---	1
Audio: comments	1 Combo jack for headset usage	1 Combo jack for headset usage	---
USB 3.2 Gen1 (5 Gbps) total	---	---	3
DisplayPort	2 (up to 2560 x 1600), DP 1.4	1 (up to 2560 x 1600)	1
VGA	---	1 up to 1920×1200 @ 60Hz depending on FJ mobile client	1
HDMI text	1	1	---
Interface Notes	2x Type-A - 5V/0.9A, 4.5W 1x Type-A - 5V/2.4A, 12W 2x Type-C - 5V, 1.5A/4.5W charging port 1x Type-C - TBT4 up to 60 W (PD v2.0-1.1), 5-20V/3.0A upstream (PC) 1x Type-C - TBT4 up to 15 W (PD v2.0-1.1), 5V/3.0A downstream, power output to client	3x Type-A - 5V/0.9A, 4.5W 1x Type-C - 15W 1x Type-C - Up to 60 W (PD v2.0-1.1) power output to client or 4.5W input	---
Kensington Lock support	1	no	1
Ethernet (RJ-45)	---	---	1 (10/100/1000)
Interface Module notes	---	---	If USB 3.0 or 2.0 is supported, is determined by the technological base of the product.
Notes	RJ-45:10/100/1000 MBits/s LAN WoL from S3 state WoL from S4 / S5 / G3 state depending on Fujitsu mobile client PXE launching for dedicated FJ mobile clients Set the MAC address by the user MAPT from 10th gen	1 RJ45 (10/100/1000) WoL from S3 state WOL from S4 / S5 / G3 depending on Fujitsu mobile client Launch of PXE for dedicated FJ mobile clients Set the MAC address by the user MAPT from 9th gen	---

Wireless technologies	
Antennas	2x dual band for WLAN, 2x for LTE, Bluetooth shared with WLAN
Integrated WLAN	Intel WiFi 6 AX201 with integrated BT
WLAN encryption	WPA/WPA2/WPA3 (Wi-Fi Protected Access)
WLAN notes	Import and usage according to country-specific regulations.
Integrated LTE or UMTS	LTE Sierra Wireless EM7421 (Cat. 7)
LTE/UMTS/GPS notes	Including GPS functionality Import and usage according to country-specific regulations. LTE Connection Manager (if configured with 4G/LTE)
GPS	Embedded in 4G module if configured with WWAN

Power supply	
AC adapter	19 V / 65 W (3.42 A)#20 V / 65 W (3.25 A) Type C

Fujitsu recommends Windows 10 Pro for business.

Power supply	
Notes	65W AC Adapter for usage with system/ min. 90W AC Adapter for usage with Cradle
Rated voltage range	100 V - 240 V (AC Input)
Rated frequency range	50 Hz - 60 Hz
1st battery	Li-Ion battery 3-cell, 38 Wh, 38 Wh
Battery features	Quick Charge: 80% in 1h
Runtime 1st battery	10 h
Battery notes	Battery runtime information is based on worldwide acknowledged BAPCo® MobileMark® 2018. Refer to www.bapco.com for additional details. The BAPCo® MobileMark® Benchmark provides results that enable direct product comparisons between manufacturers. It does not guarantee any specific battery runtime which actually can be lower and may vary depending on product model, configuration, application and power management settings. The battery capacity decreases slightly with every re-charge and over its lifetime.
Dimensions / Weight / Environmental	
Dimensions (W x D x H)	315 x 200.9 x 10.5 mm
	12.4 x 0.79 x 0.42 inch
Weight	from 0.800 kg slate only, weight of keyboard docking from 0.465 kg
Weight (lbs)	from 1.75 lbs slate only , weight of keyboard docking from 1.25 lbs
Weight notes	Weight may vary depending on actual configuration
Operating ambient temperature	5 - 35 °C (41 - 95 °F); Packed -10 - 60 °C (14 - 140 °F)
Operating relative humidity	Running: 20 - 80% (relative humidity); Packed: 20 - 80% (relative humidity)
Product	STYLISTIC Q7311
Global	TCO Certified 8.0 (depending on configuration) EPEAT® Silver (dedicated regions), depending on configuration
Compliance link	https://sp.ts.fujitsu.com/sites/certificates
Additional Software	
Additional software (preinstalled)	Adobe® Reader® (pdf reader) CyberLink YouCam (webcam software) Fujitsu Display Manager Fujitsu DeskUpdate (driver and utility tool) ShockSensor Utility Power Saving Utility Fujitsu Plugfree Network (network management utility) EasyGuide online user documentation Microsoft Office (1 month trial for new Microsoft® Office 365 customers. Buy Microsoft Office.)
Additional software (optional)	Recovery DVD for Windows® Drivers & Utilities DVD (DUDVD) optional CyberLink PowerDVD BD (playback software for Blu-ray Disc™) CyberLink PowerDVD DVD (playback software for DVD) CyberLink YouCam (webcam software) Nero (backup and burning software)
Manageability	
Manageability technology	DeskUpdate Driver management PXE 2.1 Boot code Wake up from S5 (off mode) WoL (Wake on LAN) Intel® vPro™ technology iAMT 14.0 (depending on processor)
Manageability software	DeskView Client DeskView Instant BIOS Management
DeskView components	Inventory Management BIOS Management Driver Management Security Management Alarm Management

Fujitsu recommends Windows 10 Pro for business.

Manageability	
Supported standards	WMI (Windows Management Instrumentation) PXE (Preboot Execution Environment) DMI (Desktop Management Interface) SMBIOS (System Management BIOS) CIM (Common Information Model) WBEM (Web Based Enterprise Management) BootP (made4you)
Manageability link	http://www.fujitsu.com/fts/manageability

Security	
Physical Security	Kensington Lock support
System and BIOS Security	Absolute Persistence® technology capable BIOS EraseDisk Trusted Platform Module (TPM 2.0)
User Security	Embedded fingerprint sensor (optional) Smartcard reader (optional) Hard disk password User and supervisor BIOS password SystemLock BIOS SmartCard security

Warranty	
Warranty period	2 years (for countries within EMEIA)
Warranty type	Bring-in Service / Collect & Return Service (depending on country)
Warranty Terms & Conditions	http://www.fujitsu.com/warranty
Product Support Services - the perfect extension	
Recommended Service	9x5, Onsite Response Time: Next Business Day
Spare Parts availability	5 years after end of product life
Service Weblink	http://www.fujitsu.com/emeia/products/product-support-services/

Recommended Accessories

Thunderbolt™ 4 Port Replicator		One cable, many capabilities - connect, save space, and keep your desk tidy. With Thunderbolt™ 4 you can connect almost everything with only one cable and in high speed. Enhance your USB connection options, connect your displays via Thunderbolt™ 4, HDMI, DisplayPort and charge your device without an additional charger.	Order Code: FPCPR401BP
USB Type-C Port Replicator 2	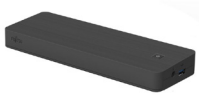	Connect to your peripherals. Adapt to the task on demand. The universal USB Type-C connection helps you to get your peripheral devices connected easily. Enhance your USB connection options, connect your displays via HDMI, DisplayPort or VGA and charge your device without an additional charger. Weight: 334 g, Dimensions: 219 x 75 x 22.9 mm (front) – 26.0 mm (back), including 90 W AC adapter and Type-C cable	Order Code: S26391-F3327-L100
Thunderbolt™ 3 Port Replicator		One cable, many capabilites - Connect, save space, and keep your desk tidy. With Thunderbolt™ 3 you can connect almost everything with only on cable and in highspeed. Enhance your USB connection options, connect your displays via Thunderbolt™ 3, HDMI, DisplayPort and charge your device without an additional charger. Thunderbolt™ 3 allows you to connect even highspeed devices in a most convenient way. Weight: 440 g, Dimensions: 239 x 80 x 26 mm, including 170 W AC adapter and TBT cable	Order Code: S26391-F3357-L100

Fujitsu recommends Windows 10 Pro for business.

STYLISTIC Q7311, Q7310 and STYLISTIC Q5010 Family Cradle		Flexibility, expandability, desktop replacement, investment protection – to name just a few benefits of Fujitsu's docking options.	Order Code: S26391-F3397-L100
USB Type-C AC Adapter		Recharge your notebook or tablet at work, at home or on the road with this USB Type-C power source easily.	Order Code: S26391-F3326-L502
USB to VGA Conversion Cable		The FUJITSU USB to VGA Conversion Cable enables you to view content from your compatible STYLISTIC Tablet when the available projector or external display has a VGA connector. This adapter is perfect for salespeople and others who often find themselves making presentations in a wide variety of environments. (Picture similar to product)	Order Code: S26391-F1418-L810
LAN Conversion Cable (USB to LAN) for STYLISTIC Q		The FUJITSU USB Type-A to LAN Conversion Cable enables you to connect your compatible STYLISTIC Tablet to a wired network connection. GBit-LAN via USB conversion cable is limited to 480 Mbit/s due to USB 2.0 specification. (Picture similar to product)	Order Code: S26391-F3398-L840
AES Pen		Take your creativity to the next level, with the most natural pen experience with the AES Pen with replacement stylus tips. With pen nibs that are very thin, you can experience the writing and signing behavior of an ink pen. The pen fits in the device's integrated pen garage.	Order Code: S26391-F3389-L500
Car Adapter USB-C-QC		One Car Adapter fits all. Independent of your mobile device charging method this car adapter will fulfill all major requirements and standards for fast charging vendorbrand-independent notebooks and all mobile devices. The Car Adapter USB-C-QC supports USB PD with PPS, Quick Charge (QC), Apple- and Samsung charge.	Order Code: S26391-F2613-L630
Bumper Case Kit		The protective bumper case kit is designed to prevent damages to your STYLISTIC Q7. Openings of the cover allow you to access all ports and buttons whilest the hand strap on the back of the case gives you a firm grip while working with your tablet outside the office. The integrated stand solution enhances your productivity.	Order Code: S26391-F3396-L200
Folio Cover STYLISTIC Q7311/ Q7310		The Folio Cover for the STYLISTIC Q7311 and Q7310 is a thin, tailored protective sleeve for your Fujitsu tablet. It keeps the device safe from damage on the go, and brings a touch of style to your daily work. It can even be used as a stand if you need to display a presentation or watch a clip and fits even the device is connected to its keyboard dock.	Order Code: S26391-F3509-L100
Backlit Keyboard Dock for STYLISTIC Q7311 and Q7310		Flexibility, expandability, desktop replacement, investment protection – to name just a few benefits of Fujitsu's docking options.	S26391-F3399-L2**

Fujitsu recommends Windows 10 Pro for business.

More information

Fujitsu products, solutions & services

In addition to FUJITSU Tablet STYLISTIC Q7311, Fujitsu provides a range of platform solutions. They combine reliable Fujitsu products with the best in services, know-how and worldwide partnerships.

Fujitsu Portfolio
Build on industry standards, Fujitsu offers a full portfolio of IT hardware and software products, services, solutions and cloud offering, ranging from clients to datacenter solutions and includes the broad stack of Business Solutions, as well as the full stack of Cloud offering. This allows customers to leverage from alternative sourcing and delivery models to increase their business agility and to improve their IT operation's reliability.

Computing Products
www.fujitsu.com/global/products/computing/

Software
www.fujitsu.com/software/

More information

Learn more about FUJITSU Tablet STYLISTIC Q7311, please contact your Fujitsu sales representative or Fujitsu Business partner, or visit our website.
www.fujitsu.com/emeia/products/computing/pc/tablets

Fujitsu green policy innovation

Fujitsu Green Policy Innovation is our worldwide project for reducing burdens on the environment.
Using our global know-how, we aim to contribute to the creation of a sustainable environment for future generations through IT.
Please find further information at http://www.fujitsu.com/global/about/environment

Green Policy Innovation

Copyrights

All rights reserved, including intellectual property rights. Designations may be trademarks and/or copyrights of the respective owner, the use of which by third parties for their own purposes may infringe the rights of such owner. For further information see http://www.fujitsu.com/emeia/resources/navigation/terms-of-use.html
Copyright 2021 Fujitsu Technology Solutions GmbH

Disclaimer

Technical data is subject to modification and delivery subject to availability. Any liability that the data and illustrations are complete, actual or correct is excluded. Designations may be trademarks and/or copyrights of the respective owner, the use of which by third parties for their own purposes may infringe the rights of such owner.

Contact
Fujitsu Technology Solutions GmbH
Website: www.fujitsu.com
2021-06-02 EM-EN

All rights reserved, including intellectual property rights. Designations may be trademarks and/or copyrights of the respective owner, the use of which by third parties for their own purposes may infringe the rights of such owner. For further information see http://www.fujitsu.com/emeia/resources/navigation/terms-of-use.html
Copyright 2021 Fujitsu Technology Solutions GmbH