Shelf for 1000 mm depth 19" rack

Item no.: LVR248015

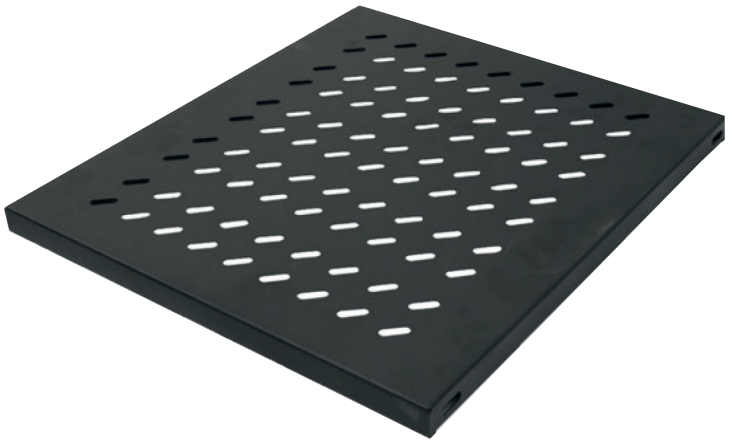

PRODUCT OVERVIEW

The fixed vented rack mountable shelf offers a simple way to install non rack mountable equipment into a rack cabinet.

The ventilated shelf design improves air flow and helps lower temperatures in the rack.

SPECIFICATIONS

Type	Shelf
Modular spacing	19"
Rack capacity	1U
Mount	4 point front and back
Color	Black
Material	Steel
Material thickness	1 mm
Max weight	50 kg
Dimensions	465 x 700 mm
Fit	D1000 mm racks



© 2021, Lanview®. All rights reserved.

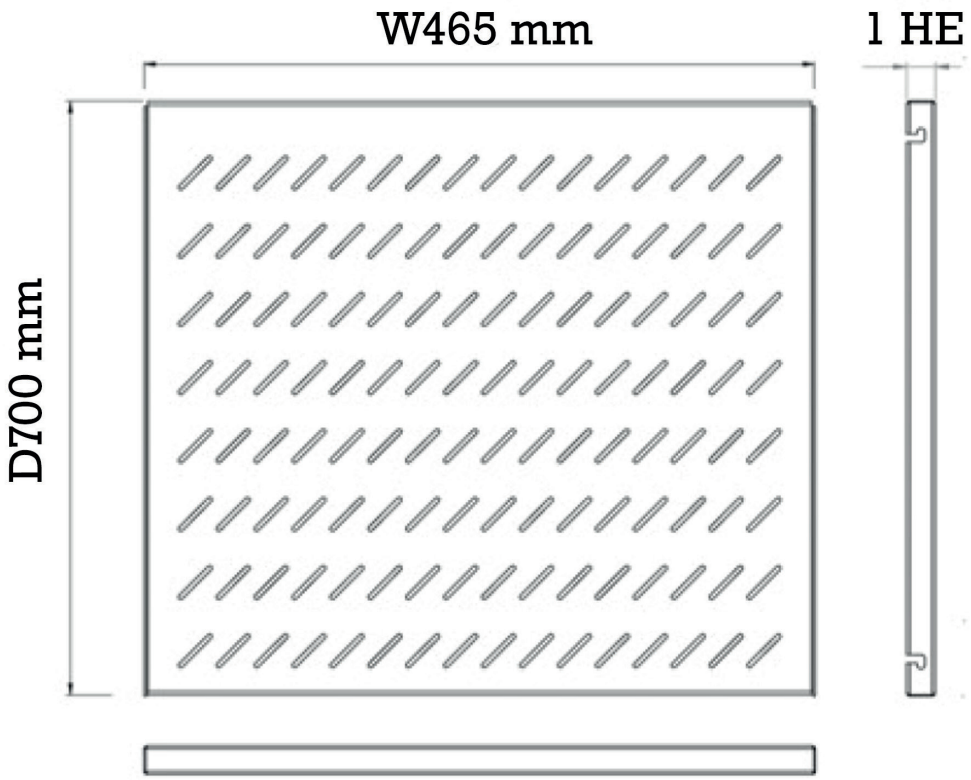

Shelf for 1000 mm depth 19" rack

© 2021, Lanview®. All rights reserved.