PHILIPS

hue

Lighstrip Plus extension V3

Hue White and Colour Ambiance

1 metre extension

1 x corner connector included

White and coloured light



7190255PH



Limitless possibilities

The most flexible light source imagineable. Extend your Philips Hue Lightstrip Plus with these 1-metre extensions for larger surfaces. Shape it, attach it to any solid surface and enjoy high lumen output.

Shape light your way

- Requires a Philips Lightstrip Plus and a Philips Hue bridge
- Ultimate flexibility: shape, bend and extend
- Extend your Lightstrip Plus with 1-metre extensions
- Extendible up to 10 metres

Issue date: 2026-03-31 Version: 0.1998

Highlights

Requires a Lightstrip Plus

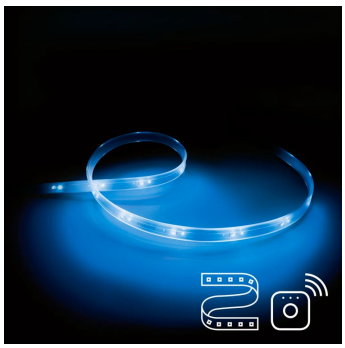

This product can only be used to extend a Philips Hue Lightstrip Plus and needs to be connected to the Philips Hue bridge.

Ultimate flexibility

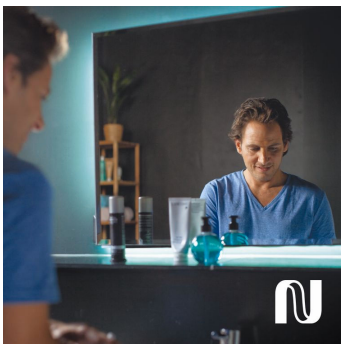

Philips Hue Lightstrip Plus is the most flexible light source imaginable. You can shape the strip into almost any form and use the adhesive tape on the back to attach it to any solid surface. If needed, you can cut your Philips Hue Lightstrip Plus to size at the scissor markings. Integrate Philips Hue Lightstrip Plus onto furniture, in coves, under kitchen cabinets or highlight architectural features with smooth, indirect light. Philips Hue Lightstrip Plus is the most versatile and robust light source that will bring your room to life.

Extend your Lightstrip Plus

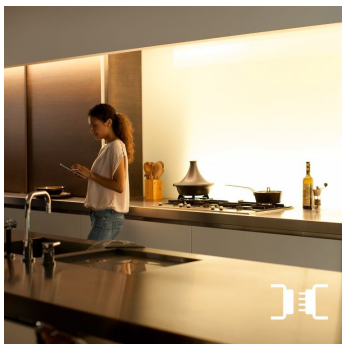

Extend your Philips Hue Lightstrip Plus with these 1-metre extensions to cover larger surfaces and enable wider applications.

Extendible up to 10 metres



Extend your Philips Hue Lightstrip Plus up to 10 metres by adding 1-metre extensions* to cover larger surfaces and enable wider applications. From bright cove lighting to ambient navigation light in your hallway or stairs, anything is possible. Philips Hue lightstrip plus gives you full colour consistency from the first to the last extension.*Can only be extended with the Bluetooth-compatible version.

Specifications

Design and finishing
- Colour: White
- Material: Silicone

Durability
- Nominal lifetime: 25,000

Environmental
- Operational humidity: 5% <H<95% (non-condensing)
- Operational temperature: -20°C to 45°C

Extra feature/accessory incl.
- Colour changing (LED): Yes
- Diffused light effect: No
- Dimmable: Yes
- LED integrated: Yes
- Universal Plug: Yes

Guarantee
- 2 years: Yes

Light characteristics
- Colour temperature: 2000-6500 K

String light/Lightstrip
- Cut-ability: Yes
- Extendibility: Yes
- Input Voltage: 220V-240V
- Total lumen output: Fixture: 950, Including extensions: 1600
- Wattage: 11.5 W

Miscellaneous
- Type: Indirect Light

Power consumption
- Power: 11.5 W

Product dimensions and weight
- Net weight: 0.053 kg
- Overall height: 5 mm
- Overall length: 1,000 mm
- Overall width: 15 mm

Service
- Warranty: 2 year(s)

Technical specifications
- Lifetime: 25000 h
- Mains power: Range 220 V–240 V
- IP code: IP20 | Finger-protected
- Class of protection: Class II – Double Insulated

What's in the box
- Corner connector cable: 1
- Power adapter: 1

What's supported

- Compatible with Effects feature: Yes
- Philips Hue App: Android 10.0 and above, iOS 16 or later
- WiFi: Works without Wi-Fi
- Defined support period: Minimum of 48 months after introduction date
- Max. number of accessories: 12 (with Hue Bridge)
- Compatible operating systems: iOS, Android
- Communication protocol: Bluetooth, Zigbee
- Compatibility with third-party systems: Alexa, Google Home, Apple HomeKit, IFTTT, Klikaanklikuit, Matter, Samsung SmartThings, Sonos

Box specifications

Packaging dimensions and weight

- EAN/UPC - product: 8718696129555
- Net weight: 0.09 kg
- Gross weight: 0.15 kg
- Height: 21 cm
- Length: 5 cm
- Width: 10.5 cm



© 2026 Signify Holding. All rights reserved. Signify does not give any representation or warranty as to the accuracy or completeness of the information included herein and shall not be liable for any action in reliance thereon. The information presented in this document is not intended as any commercial offer and does not form part of any quotation or contract, unless otherwise agreed by Signify. Philips and the Philips Shield Emblem are registered trademarks of Koninklijke Philips N.V.