MPN: MBXLP-BA0009

Laptop Battery for Thunderobot 73.44Wh Li-ion 14.4V 5100mAh Black

Discover the trusted quality of CoreParts. Engineered to deliver unmatched performance and ensures that your device remains powered and ready for all your demands. Produced with rigorous quality control, each component meets high standards for reliability and longevity. Backed by a 12 Month(s) warranty, CoreParts products offer you confidence in every use, knowing you're investing in sustainability and cost efficiency. Our easy-to-install parts help you avoid costly replacements, empowering you to extend the life of your devices, reduce e-waste, and support a greener future. Choose CoreParts for high-quality, value-driven solutions that stand up to daily use and deliver ongoing reliability.

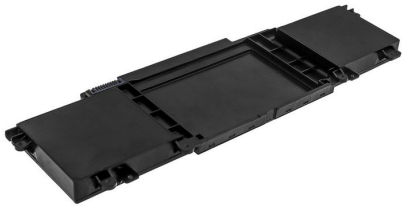

- High Quality
- Tested and certified
- Matching Performance
- Reliable with 12 month Warranty

Specifications

Battery	**Battery voltage**	14.4 V
Features	**Compatibility**	Thunderobot Notebook, Laptop 911 Turbo, 911-E1, 911-E1A, 911-E1B, 911-E1c, 911-E1d, 911GT, 911GT-Y1, 911GT-Y2, 911GT-Y3, 911GT-Y3A, 911M, 911-M, 911M-47208G1T9602G, 911M-M1, 911M-M1A, 911M-M1C, 911M-M2, 911M-M2
	Quantity	1
	Type	Battery
Packaging data	**Quantity per pack**	1 pc(s)
Vendor information	**Brand Name**	CoreParts
	Warranty	1 Year(s)
Weight & dimensions	**Package type**	Box