Downloaded: April 9, 2026

Extra-Large Tool-Free Projector Mount **SKU: VCT000B**

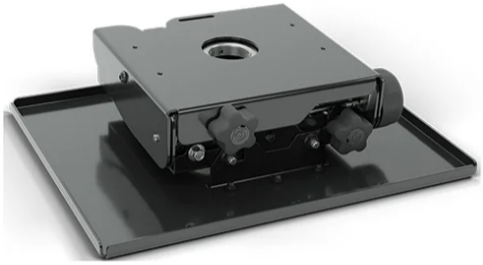

THIS PRODUCT HAS BEEN DISCONTINUED. The suggested replacement product is VCTUB.
The VCT000B Extra-Large Universal Tool-free Projector mount was designed to install quickly while maintaining a sleek aesthetic. Lighter and slimmer than its predecessor, the VCM, the VCT works well with laser projectors between 50-150 lbs (22.7 – 68 kg). Tool-free MicroZone adjustment ensures accurate and reliable image registration.
Requires an HC Interface. (Picture includes interface)

Specifications

Dimensions & Measurements	Shipping Dimensions	20.89" x 19.08" x 3.75" (530.7 x 484.7 x 95.3 mm)
	Shipping Weight	7.22 kg (15.9 lbs)
	Weight Capacity	150 lbs (68 kg)
Characteristics & Features	Adjustability	Independent Roll-Pitch-Yaw, Micro-Adjustable
	Adjustments	Micro Roll 5°, Micro Pitch 20°, Micro Yaw 10° and Macro Yaw 360°
	Application	Ceiling
	Color	Black
	Protective Glass	No
	Solution Type	Universal
	Special Features	Large Venue
	TAA Compliant	No
	UPC	841872172446
Certifications & Warranties	Certifications	• TUV • UL Listed

Source: https://www.legrandav.com/products/mounts/projector-mounts/large-venue-tool-free-projector-mount/vct000b