ThinkCentre M630e Tiny 10YM003AFR

PSREF
Product Specifications Reference

PERFORMANCE

Processor
Intel® Core™ i3-8145U (2C / 4T, 2.1 / 3.9GHz, 4MB)

Graphics
Integrated Intel UHD Graphics 620

Chipset
Intel SoC Platform

Memory
1x 8GB SO-DIMM DDR4-2666

Memory Slots
One DDR4 SO-DIMM slot

Max Memory
Up to 16GB DDR4-2666

Storage
1x 256GB SSD M.2 2280 PCIe® 3.0x4 NVMe® opal

Storage Support
Up to two drives, 1x 2.5" HDD/SSD + 1x M.2 SSD
• 2.5" HDD up to 1TB
• M.2 SSD up to 512GB

Card Reader
No card reader

Optical
None

Audio Chip
High Definition (HD) Audio, Realtek® ALC233VB codec

Speakers
1.5Wx1

Power Supply
65W 88% Adapter

DESIGN

Keyboard
USB Calliope Keyboard, Black, French

Mouse
USB Calliope Mouse, Black

Expansion Slots
Two M.2 slots (one for WLAN, one for SSD)

Case Color
Black

Stand
None

Adapter Cage
None

Toolless Chassis Screw
None

Dust Filter
None

Mounting
None

Form Factor
Tiny (1L)

Dimensions (WxDxH)
179 x 183 x 34.5 / 37 mm with rubber feet (7.05 x 7.2 x 1.36 / 1.5 inches with rubber feet)

Weight
Around 1.32 kg (2.91 lbs)

CONNECTIVITY

Ethernet
Integrated 100/1000M

WLAN + Bluetooth®
None

WWAN
No support

Front Ports
- 1x USB 3.1 Gen 1
- 1x USB-C® 3.1 Gen 1
- 1x headphone / microphone combo jack (3.5mm)
- 1x microphone (3.5mm)

Optional Front Ports (configured)
None

Rear Ports
- 2x USB 2.0
- 2x USB 3.1 Gen 1
- 1x HDMI®
- 1x DisplayPort™
- 1x Ethernet (RJ-45)

Optional Rear Ports (configured)
None

Monitor Cable
None

SECURITY & PRIVACY

Security Chip
Firmware TPM 2.0 integrated in SoC

Physical Locks
Kensington® Security Slot, 3 x 7 mm

Kensington Cable Lock
None

Chassis Intrusion Switch
Chassis Intrusion Switch

MANAGEABILITY

System Management
Non-DASH

SERVICE

Base Warranty
1-year, Onsite

Included Upgrade
None

CERTIFICATIONS

Green Certifications
- EPEAT™ Silver
- ENERGY STAR® 8.0
- ErP Lot 3
- TCO Certified
- RoHS compliant
- REACH
- WEEE

Mil-Spec Test
MIL-STD-810G military test passed (Low Pressure [Altitude], High Temperature, Low Temperature, Temperature Shock, Humidity, Sand and Dust, Vibration, Shock, Fungus, Solar Radiation)

SOFTWARE

Operating System
Windows® 10 Pro 64, French

Bundled Software
None

MODEL

TopSeller	: Yes	Announce Date	: 2019-04-30
EAN / UPC / JAN	: 0193386783176	End of Support	: 2025-05-30



· Lenovo reserves the right to change specifications or other product information without notice.
· Product image on this page is a sample, it may not match the real color of this model

Premier Support - **A direct 24x7x365 line to our most elite technicians.**

- Advanced technical support, 24x7x365, in more than 100 markets
- Technical Account Managers for proactive relationship and escalation management
- Comprehensive hardware & OEM software support
- Priority on service delivery and repair parts
- Single point of contact for simplified end-to-end case management
- Lenovo Service Connect Portal for customized reporting and product support

Accidental Damage Protection - **Protection of your PC from the unexpected.**

Experience shows that a significant portion of devices may be damaged (and not covered under warranty) in the first three years. Lenovo's Accidental Damage Protection service covers accidents beyond the system warranty such as drops, spills, bumps and even electrical surges. Make sure your new device has maximum protection, avoid unplanned costs and get peace of mind.

Base Warranty - **Included with the systems you purchase, default 1- or 3-year coverage window.**

Warranty Extensions & Upgrades - **Service and protection that's right for your circumstances.**

- Pick Up & Return Courier
- Onsite Support
- Technician Installed Customer
- Replaceable Unit Service
- International Warranty Upgrade

Lenovo may not offer the products, services or features discussed in this document in all regions. Lenovo may withdraw an offering at any time. Information is subject to change without notice. Consult your local representative for information on offerings available in your area. Lenovo reserves the right to change specifications or other product information without notice. Lenovo is not responsible for photographic or typographical errors. Lenovo provides this publication "as is" without warranty of any kind, either express or implied, including the implied warranties of merchantability or fitness for a particular purpose.

Recommended Accessories

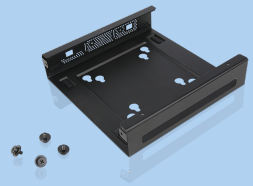

ThinkCentre Tiny VESA Mount II

4XF0N03161

The ThinkCentre Tiny VESA Mount II is a unique design specific to house the Tiny PC while featuring the universal VESA mount configuration. The VESA standard enables this mount to attach to anything that is VESA comp...

Recommended Services

BEST	3Y Premier Support Upgrade from 1Y Onsite (5WS0T36147)
BETTER	3Y Onsite upgrade from 1Y Onsite (5WS0D80967)
GOOD	2Y Premier Support Upgrade from 1Y Onsite (5WS0T36150)

For a full list of accessories and services, please visit:
https://smartfind.Lenovo.com

Lenovo **PSREF**
Product Specifications Reference