

MAINSTREAM COMPUTING FOR A VARIETY OF BUSINESS USES

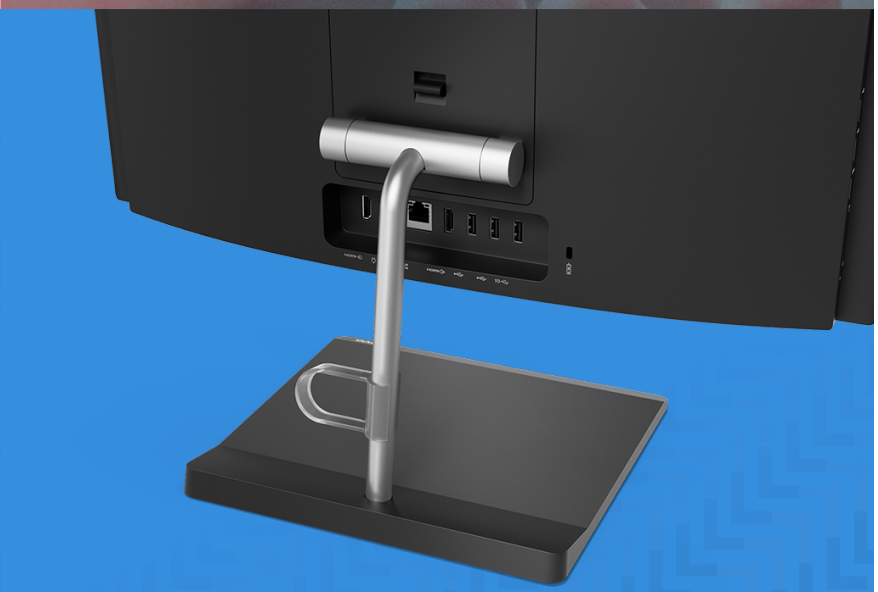

Stylish, space-saving and packed with productivity features, Lenovo V Series All-in-Ones include rotating webcams, adjustable stands and non-reflective screens.

Lenovo V30a 22IML

Smarter technology for all

Lenovo

With its sleek design, near-borderless display and reliable performance, this 21.5” all-in-one is well-suited for use by both front-office staff and back-office teams of any modern business. It is powered by the latest 10th Gen Intel processors and packs in several security features. The FHD anti-glare display with wide viewing angles and low blue light output option is comfortable to work on, even for extended hours. 6x conveniently-placed USB ports enable users to connect essential peripherals.



REASONS TO BUY

Device offers system administrators new ways to manage data, including the ability to disable specific USB ports, set up HDD passwords, and quickly perform a 100% data wipe on an installed drive – useful when the device is being recycled or transferred to another user.

The Smart Conference feature detects the number of people in front of the computer and optimizes the audio experience; either minimizing background noise or detecting voices from multiple directions.

Optimized to reduce energy costs and minimize noise with Energy Star 8.0, EPEAT Silver and Ultra Low Noise certifications.

Lenovo V30a 22IML

KEY SPECIFICATIONS

Processor	up to 10th Gen Intel Core i5 processor
Operating System	Powered by Windows 10 Pro
Display	21.5"" Full HD (1920x1080) screen, IPS, 1000:1 contrast ratio, 250 nits
Graphics	Intel UHD Graphics in processor
Memory	up to 32GB DDR4-2666
Storage	Internal storage: up to 1x 2.5"" 1TB SATA HDD M.2 SSD: up to 1x 512GB M.2 PCIe NVMe
Optical	optional DVD burner
Camera	720p
Audio	2x 3W stereo speakers Dual Digital microphone
Power Supply	65W 88% Adapter
Dimensions	Width: 490.5mm (19.31"") Depth: 214mm (8.43"") Height: 420mm (16.54"")
Weight	starting at 6.0kg (13.23lb)

GREEN CERTIFICATIONS

Energy Star 8.0. EPEAT Silver.

OTHER CERTIFICATIONS

Low Blue Light certified. Ultra Low Noise certified.

CONNECTIVITY

Side/Front I/O	Side: 1x USB 3.1 Gen 2, 2x USB 2.0, 1x audio combo jack (3.5mm), 3-in-1 card reader
Rear I/O	1x USB 3.1 Gen 2, 2x USB 2.0, ethernet (RJ-45), HDMI-in, HDMI-out
WLAN + Bluetooth	Intel 9560 11ac, 2x2 + BT5.0
Ethernet	Integrated 100/1000M

SECURITY & PRIVACY

Camera privacy cover
Firmware TPM
Kensington lock slot
Lenovo Shield
Smart USB protection

Information presented here may represent the maximum possible configurations for this product, but it does not necessarily reflect what is available in your region. Please ask your rep or check the specifications for specific Part Numbers in your region. © 2020 Lenovo. Products are available while supplies last. Lenovo is not responsible for photographic or typographic errors. Lenovo, the Lenovo logo, ThinkPad, ThinkCentre, ThinkBook, ThinkStation and ThinkVision are trademarks or registered trademarks of Lenovo. 3rd party product and service names may be trademarks of others. Depending on factors such as the processing capability of peripheral devices, file attributes, system configuration and operating environments, the actual data transfer rate of USB connectors will vary and is typically slower than published standards.

Recommended for this device



Lenovo Desktop Privacy Filter from 3M

Patented microlouver technology darkens the screen at specific angles to protect against visual hackers

Available in a range of sizes. Includes adhesive strips for easy residue-free removal and multiple on-and-off uses

Reduces glare from bright computer screens and overhead lights



Lenovo Pro Stereo Wired VOIP Headset

USB or 3.5mm analog connection with integrated call controls

Skype for Business and Microsoft Teams certified

HD noise-cancelling microphone



Premier Support

Talk directly with advanced technical support agents

Support for software & hardware

Next business day onsite repairs