LogiLink®
PROFESSIONAL

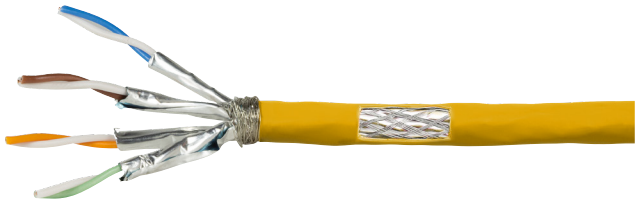

# Cat.7A S/FTP Network Cable, 1200MHz

## Technical Features

High-speed data transmission cabling perfect for a variaty of networking applications

4 x 2 AWG 23/1 bare copper conductor, PiMF

LSZH jacket, yellow color

ISO/IEC11801, ANSI/TIA-568-C.2, EN50173, IEC-61156-5

Reaction to fire: B2ca-s1a,d0,a1

## Technical Drawings

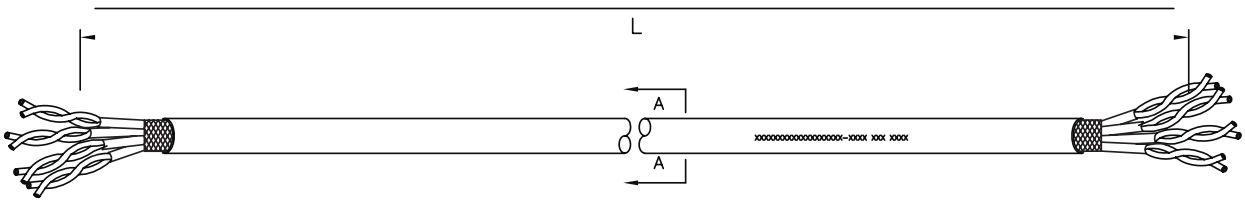


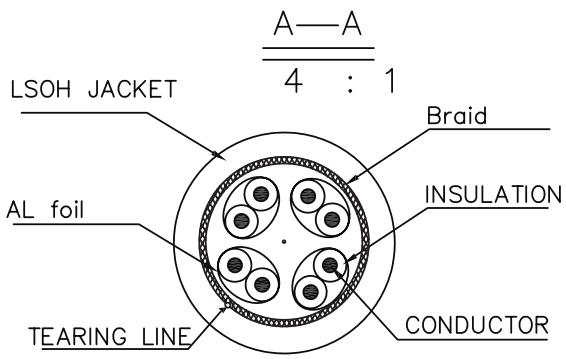


www.logilink.de

RoHS compliant

Made in China

*The specifications and pictures are subject to change without prior notice.
*All trade names referenced are the registered trademarks of their respective owners.

| Length (Per Roll) | Part no. | EAN Code |
|---|---|---|
| 100 m | CPV0070 | 4052792059724 |
| 200 m | CPV0071 | 4052792059731 |
| 500 m | CPV0072 | 4052792059748 |

## Package Contents

Cat. 7A S/FTP Network Cable, 1200MHz x 1

## Packaging Information

| Art-No. | Packing Dimension | Packing Weight | Carton Dimension | Carton Q'ty | Carton Weight |
|---|---|---|---|---|---|
| CPV0070 | 300 x 300 x 180mm | 6.73kg | 580 x 320 x 320mm | 3pcs | 21.55kg |
| CPV0071 | 400 x 400 x 180mm | 13.27kg | 580 x 420 x 420mm | 3pcs | 41.17kg |
| CPV0072 | 550 x 550 x 230mm | 35.62kg | 550 x 550 x 230mm | 1pcs | 35.62kg |



www.logilink.de

RoHS compliant

Made in China

*The specifications and pictures are subject to change without prior notice.
*All trade names referenced are the registered trademarks of their respective owners.