LogiLink PROFESSIONAL

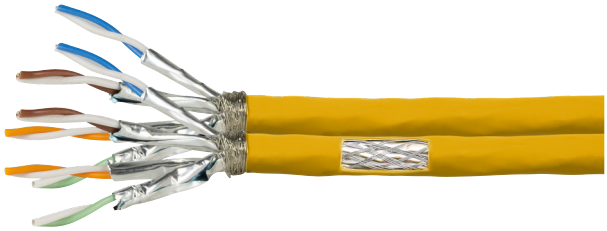

# Cat.7A S/FTP Network Cable, 1200MHz

## Technical Features

High-speed data transmission cabling perfect for a variaty of networking applications

2 x (4 x 2 AWG 23/1) bare copper conductor, PiMF

LSZH jacket, yellow color

ISO/IEC11801, ANSI/TIA-568-C.2, EN50173, IEC-61156-5

Reaction to fire: B2ca-s1a,d1,a1

## Technical Drawings

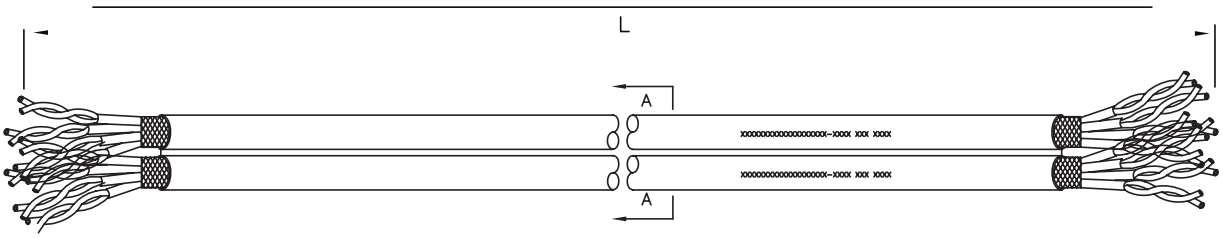


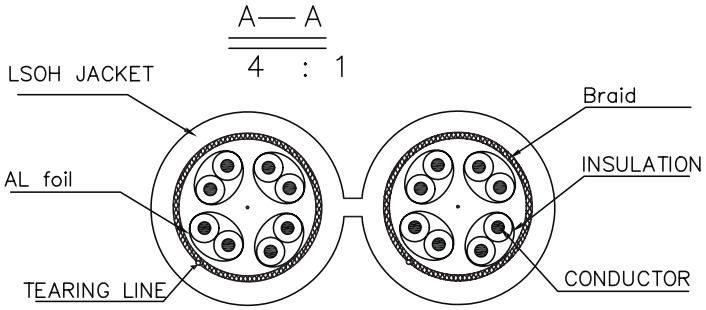


www.logilink.de

RoHS compliant

Made in China

*The specifications and pictures are subject to change without prior notice.
*All trade names referenced are the registered trademarks of their respective owners.

| Length (Per Roll) | Part no. | EAN Code |
|---|---|---|
| 100 m | CPV0073 | 4052792059755 |
| 500 m | CPV0074 | 4052792059762 |

## Package Contents

Cat. 7A S/FTP Network Cable, 1200MHz x 1

## Packaging Information

| Art-No. | Packing Dimension | Packing Weight | Carton Dimension | Carton Q'ty | Carton Weight |
|---|---|---|---|---|---|
| CPV0073 | 400 x 400 x 180mm | 12.71kg | 580 x 420 x 420mm | 3pcs | 39.49kg |
| CPV0074 | 550 x 550 x 420mm | 65.2kg | 550 x 550 x 420mm | 1pcs | 65.2kg |



www.logilink.de

RoHS compliant

Made in China

*The specifications and pictures are subject to change without prior notice.
*All trade names referenced are the registered trademarks of their respective owners.