GXT 4158 Kabal Laser Gaming Mouse



#22937

Laser Gaming Mouse

Gaming laser mouse with symmetrical design and 8 programmable buttons

Key features

- High precision 5000 DPI Laser sensor
- 8 Programmable buttons
- Advanced software for programming buttons & macro's
- On-board memory for 5 gaming profiles
- Adjustable LED illumination
- 1.7m Braided cable



What's in the box

- Laser gaming mouse
- User's guide
- Gaming sticker

System requirements

- PC / Laptop with USB port
- Windows 10, 8, 7, Vista

Publication date: 09-07-2020
© 2020 Trust. All rights reserved.
All brand names are registered trademarks of their respective owners.
Specifications are subject to change without prior notice.

Item number: 22937
URL: www.trust.com/22937
EAN Code: 8713439229370
High resolution images: www.trust.com/22937/materials



When every second counts, it could mean the difference between victory and defeat.

When every second counts in your game, it is necessary to have a gaming mouse which is extremely fast, accurate, comfortable and easy to adjust to your own desires. Keep ahead of the competition in your game with the GXT 158 Laser Gaming Mouse!

Symmetrical design

Specifically designed for ultimate comfort during your game, the GXT 158 fits perfectly under the palm of your hand. It is not only very comfortable, but with the 1.7m braided cable and the LED illumination it is designed attractive as well. The GXT 158 is just what you need during extended gaming sessions. This well-designed gaming mouse is an ideal addition for PC gaming with the extremely precise laser sensor of 5000 DPI, which lets you work on virtually any surface.



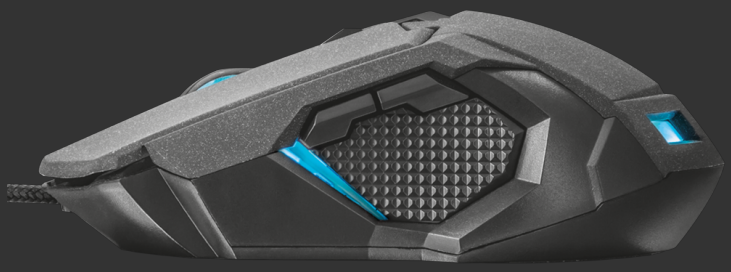

8 Programmable Buttons

Thanks to 8 programmable buttons you are totally prepared for every move. The buttons give you access to different game functions in one click. This results in an enormous advantage over gamers who are only using a keyboard for complex commands. Instead of looking for the right key combination on your keyboard you can easily perform any command with the mouse without even looking at it. The buttons at thumb panel on the side of the mouse are placed in slightly different angles, making sure you can find the right buttons intuitively.

Publication date: 09-07-2020
© 2020 Trust. All rights reserved.
All brand names are registered trademarks of their respective owners.
Specifications are subject to change without prior notice.

Item number: 22937
URL: www.trust.com/22937
EAN Code: 8713439229370
High resolution images: www.trust.com/22937/materials

Trust

Customise your game with the advanced software

Next to the GXT 158 laser gaming mouse, advanced software is included for personalising the gaming mouse fully to you wishes. Saving up to five personal profiles on the internal memory allows you to play on any pc with your own settings. On top of that, you can program successive key combinations with the advanced macro manager. For even lower response times, you can overclock the speed of your USB port.



Publication date: 09-07-2020
© 2020 Trust. All rights reserved.
All brand names are registered trademarks of their respective owners.
Specifications are subject to change without prior notice.

Item number: 22937
URL: www.trust.com/22937
EAN Code: 8713439229370
High resolution images: www.trust.com/22937/materials

GXT 4158 Kabal Laser Gaming Mouse

GENERAL

Formfactor	Standard	**Ergonomic design**	False
Height of main product (in mm)	123 mm	**Width of main product (in mm)**	76 mm
Depth of main product (in mm)	36 mm	**Total weight**	100 g

CONNECTIVITY

Connection type	Wired	**Bluetooth**	False
USB version	2.0	**Connector type**	USB
Cable length main cable	170 cm		

GAMING

Designed for gaming	True	**Game type**	MOBA, RPG, RTS

SENSOR

DPI	400, 5000	**DPI range**	400 - 5000 dpi
Max. DPI	5.000 dpi	**DPI adjustable**	True
Sensor technology	Laser	**Sensor model**	PAW3606
Acceleration	9 G	**Polling rate**	125/250/500/1000Hz
Tracking speed	30 ips		

LIGHTING

Lights	True	**LED colours adjustable**	Yes

CONTROL

Grip type	Claw, finger, palm	**Left-right handed use**	Left-handed, right-handed
Scroll wheel	True	**Trackball**	False
Horizontal scrolling	False	**Controls**	Dpi, left, mid, right
Number of buttons	8	**DPI button**	False
Programmable buttons	True	**Number of Programmable buttons**	8
Adjustable weight	False	**Suitable surface**	Non-reflective flat surface
Macro programming	True		

INPUT

Power source	USB		

FEATURES

Silent click	False	**On-board memory**	True
Gliding pads	Teflon	**Software**	True

Publication date: 09-07-2020
© 2020 Trust. All rights reserved.
All brand names are registered trademarks of their respective owners.
Specifications are subject to change without prior notice.

Item number: 22937
URL: www.trust.com/22937
EAN Code: 8713439229370
High resolution images: www.trust.com/22937/materials

GXT 4158 Kabal Laser Gaming Mouse

COMPATIBILITY

Compatible Device Types	Laptop, pc	**Compatible Consoles**	No
Compatible Software Platforms	Windows		

Publication date: 09-07-2020
© 2020 Trust. All rights reserved.
All brand names are registered trademarks of their respective owners.
Specifications are subject to change without prior notice.

Item number: 22937
URL: www.trust.com/22937
EAN Code: 8713439229370
High resolution images: www.trust.com/22937/materials

GXT 4158 Kabal Laser Gaming Mouse



PRODUCT VISUAL 1



PACKAGE VISUAL 1



PACKAGE FRONT 1



PRODUCT ESHOT 1



PRODUCT TOP 1

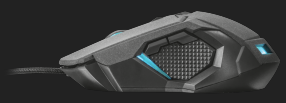

PRODUCT SIDE 1



PRODUCT VISUAL 2



PRODUCT VISUAL 3



PRODUCT VISUAL 4



PRODUCT VISUAL 5

Publication date: 09-07-2020
© 2020 Trust. All rights reserved.
All brand names are registered trademarks of their respective owners.
Specifications are subject to change without prior notice.

Item number: 22937
URL: www.trust.com/22937
EAN Code: 8713439229370
High resolution images: www.trust.com/22937/materials