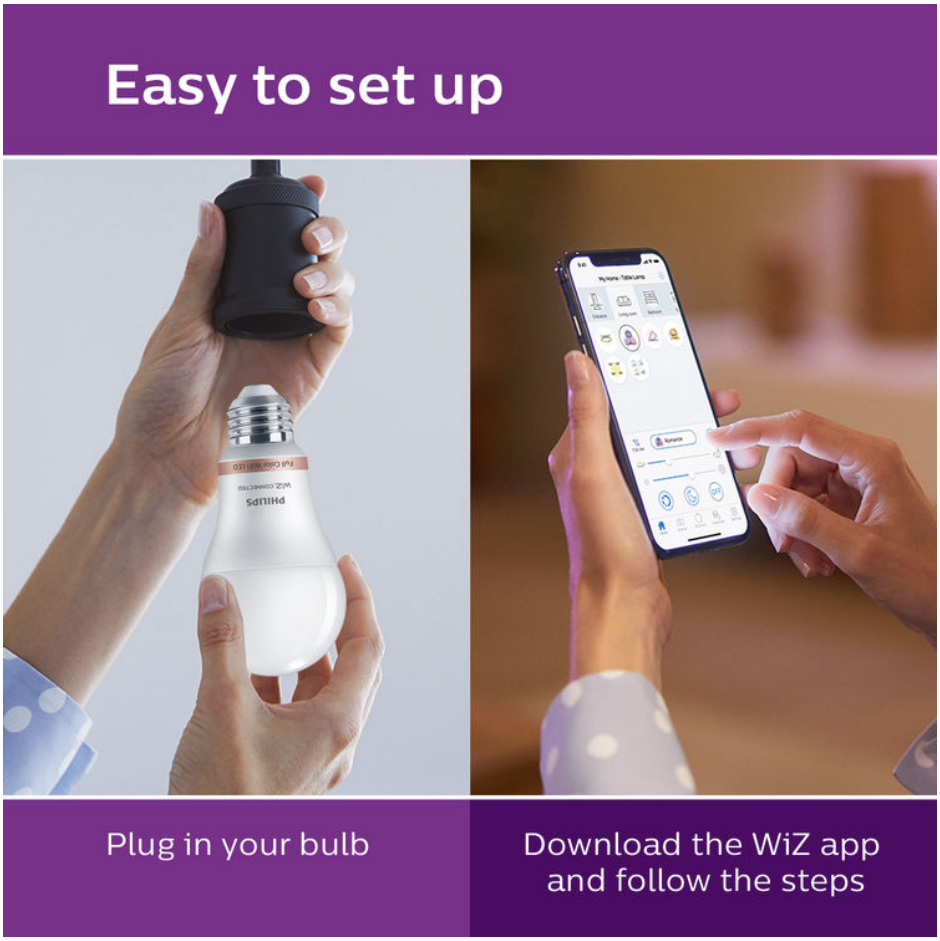

PHILIPS
Smart Wi-Fi LED bulb E27

1x smart dimmable bulb E27
White and colored light
Control via voice or app
Only works with the WiZ app



8718699732585



Easy-to-use smart full color bulb

Create the perfect ambiance in your home with smart Wi-Fi LED lighting. This bulb gives millions of colors and shades of white light. Choose a pre-set scene via app or voice. Make your room glow in your favorite color. Works with WiZ.

Easy-to-use smart lighting for a more convenient everyday life

- Start simple with smart Wi-Fi LED
- Set timers and schedules for your convenience
- Instant app control
- Go hands-free with voice control
- Millions of colors, pre-set static and dynamic scenes
- Warm white light that dims and tunes
- Cool white light that dims and tunes

PHILIPS

8718699732585

High quality LED light that lasts for decades

- Light that shows true colors

Highlights

Start simple with smart Wi-Fi LED



It's easy to get started with smart lighting. Simply screw in your bulb, download the WiZ app and follow the steps. And you're ready to go! Need more help? Get live in-app chat support.

Set timers and schedules for your convenience

Preset well-being modes, light schedules and vacation mode.

Instant app control

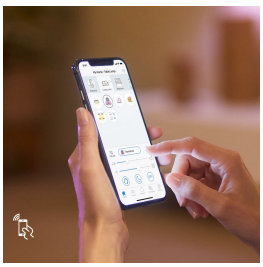

Adjust the lighting from anywhere using the free, easy-to-use app. No need to go from room to room to make sure all your lights are off. Control all lights wherever you are with the smartphone app for iOS and Android.

Go hands-free with voice control



Get hands-free control of your lights and use your voice instead. With voice-activated devices from Google and Amazon or use Siri shortcuts, you can control your lights with just the sound of your voice.

Millions of colors, pre-set static and dynamic scenes



Live life colorfully. Choose from a palette of millions of light colors to create an amazing atmosphere in your home. Dynamic light modes make any room glow in your favorite color.

Warm white light that dims and tunes



Create a cozy atmosphere with a thousands shades of relaxing warm white light. Use the WiZ app or favorite voice device to switch between different tones of white light and dim for the right mood.

Cool white light that dims and tunes



Brighten up your home with a cool energizing daylight. Dim and tune via voice or app for the right light that supports your daily activities.

Light that shows true colors



See the true colors of your clothes when you select an outfit from your wardrobe – you can pair a red dress and red shoes with confidence and be sure the colors match perfectly.

Specifications

Bulb characteristics
- Dimmable: Wireless Dim
- Intended use: Indoor
- Lamp shape: A19
- Socket: E27
- Technology: LED
- Type of glass: Frosted

Bulb dimensions
- Height: 11.8 cm
- Weight: 0.07 kg
- Width: 6 cm

Durability
- Average life (at 2.7 hrs/day): 25 year(s)
- Lumen maintenance factor: 0.7
- Nominal lifetime: 25,000 hour(s)
- Number of switch cycles: 50,000

Light characteristics
- Beam angle: 120 degree(s)
- Color rendering index (CRI): 90
- Color temperature: 2700-6500 K
- Light Color Category: Color & Tunable White
- Nominal luminous flux: 825 lumen
- Starting time: <1 s
- Warm-up time to 60% light: Instant full light

Miscellaneous
- EyeComfort: Yes

Other characteristics
- Lamp current: 100 mA
- Mercury content: 0 mg
- Efficacy: 91.1 lm/W

Packaging information
- Product family: LED
- EAN: 8718699732585
- EOC: 871869973258500
- Product title: Philips Smart WiFi LED Full colour 9w Led Bulb E27

Power consumption
- Power factor: 0.9
- Voltage: 220-240 V
- Wattage: 9 W
- Wattage equivalent: 60 W

Product dimensions & weight
- Length: 6 cm

Rated values
- Rated beam angle: 120 degree(s)
- Rated lifetime: 25,000 hour(s)
- Rated luminous flux: 825 lumen
- Rated power: 9 W

Packaging dimensions and weight
- EAN/UPC - product: 8718699732585
- Net weight: 0.060 kg
- Gross weight: 0.112 kg
- Height: 14.500 cm
- Length: 9.900 cm
- Width: 7.200 cm
- SAP EAN/UPC - Piece: 8718699732585
- Material number (12NC): 929002317613
- EAN/UPC - Case: 8718699732592
- SAP Gross Weight EAN (Piece): 0.112 kg
- Net Weight: 0.060 kg
- SAP Height (Piece): 14.500 cm
- SAP Length (Piece): 9.900 cm
- SAP Width (Piece): 7.200 cm

Issue date: 2020-05-17
Version: 0.12

© 2020 Signify Holding. All rights reserved. Signify does not give any representation or warranty as to the accuracy or completeness of the information included herein and shall not be liable for any action in reliance thereon. The information presented in this document is not intended as any commercial offer and does not form part of any quotation or contract, unless otherwise agreed by Signify. Philips and the Philips Shield Emblem are registered trademarks of Koninklijke Philips N.V.