PHILIPS

hue

Centris 3-spot cross ceiling light

Hue White and Colour Ambiance

- Integrated LED
- Bluetooth control via app
- Control with app or voice*
- Add Hue Bridge to unlock more

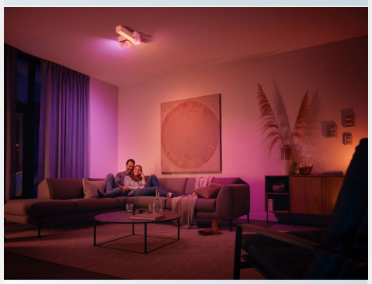

5060831P7



Easy smart lighting

Get both functional and mood lighting in a single fixture. The white Centris has a fixed ceiling light and three spotlights that can be angled individually. Set each light in the fixture to any of millions of colours for a truly unique look.

Limitless possibilities

- Mix functional and mood lighting with one fixture

Easy smart lighting

- Control up to 10 lights with the Bluetooth app
- Control lights with your voice*
- Create a personalised experience with colourful smart light
- Set the right mood with warm to cool white light
- Get the perfect light recipes for your daily activities
- Unlock the full suite of smart lighting features with the Bridge

Issue date: 2026-03-31 Version: 0.356

Highlights

Mix functional and mood lighting with one fixture

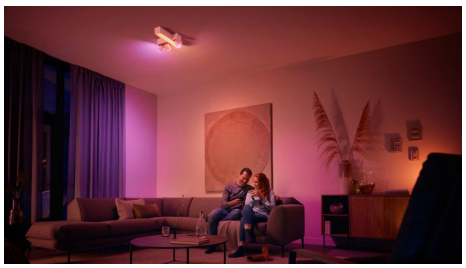

The Philips Hue Centris blends function with aesthetics in a ceiling light that combines a central fixture with spotlights that can be individually angled to highlight different parts of the room. Set the Centris to one of millions of colours or any shade of warm-to-cool white light – or set each light in the lamp to its own individual shade for a livelier look.

Control up to 10 lights with the Bluetooth app

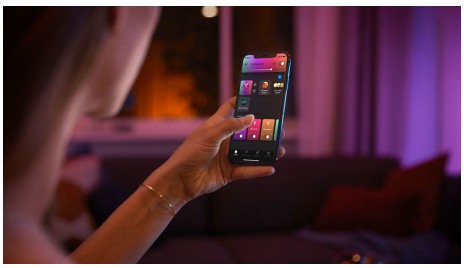

With the Hue Bluetooth app, you can control your Hue smart lights in a single room of your home.Add up to 10 smart lights and control them all with just the touch of a button on your mobile device.

Control lights with your voice*

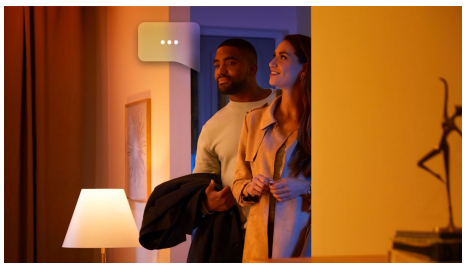

Philips Hue works with Amazon Alexa and the Google Assistant when paired with a compatible Google Nest or Amazon Echo device. Simple voice commands allow you to control multiple lights in a room, or just a single lamp.

Create a personalised experience with colourful smart light

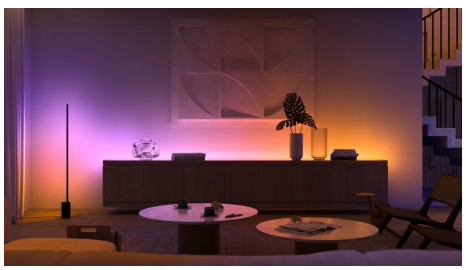

Transform your home with over 16 million colours, instantly creating the right atmosphere for any event. With the touch of a button, you can set a festive mood for a party, turn your living room into a movie theatre, enhance your home decor with colour accents, and much more.

Set the right mood with warm to cool white light

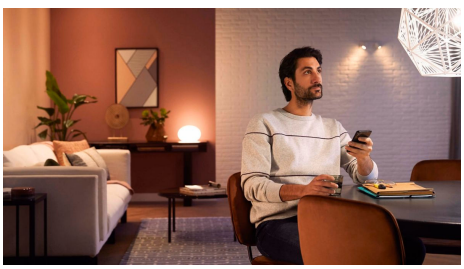

These bulbs and light fixtures offer different shades of warm to cool white light. With complete dimmability from bright to low nightlights, you can tune your lights to the perfect shade and brightness of light for your daily needs.

Get the perfect light recipes for your daily activities

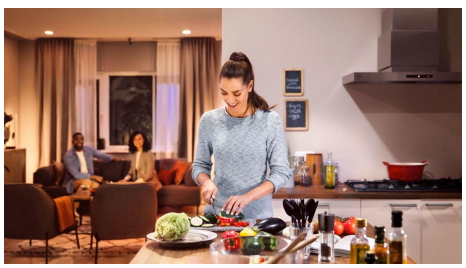

Make your day easier and more pleasant with four pre-set light recipes handcrafted especially for your daily tasks: Energise, Concentrate, Read and Relax. The two cool-toned scenes, Energise and Concentrate, help you get going in the morning or keep your focus, while the warmer scenes of Read and Relax help support comfortable reading or calm a busy mind.

Unlock the full suite of smart lighting features with the Bridge



The Bridge unlocks the features that make smart lighting truly smart – away-from-home control, voice control, automated lighting and much more. Add a Bridge to your setup to create immersive experiences, tap into technology that's secure and reliable, and more. The Bridge is the key to smart lighting like you've never seen before.

Specifications

Design and finishing
- Colour: White
- Material: Metal

Durability
- Nominal lifetime: 15,000

Extra feature/accessory incl.
- Four light recipes: Yes
- Adjustable spot head: Pivotable (left-right), Tiltable (up-down)
- Dimmable with the Hue app and switches: Yes
- LED integrated: Yes
- Perfectly suited for creating ambience: Yes
- Upgradeable with Philips Hue Bridge: Yes
- ZigBee Light Link: Yes

Light characteristics
- Colour temperature: 2000-6500 K

Miscellaneous
- Especially designed for: Kitchen, Bedroom, Living Room
- Style: Contemporary
- Type: Spot Light
- EyeComfort: No

Product dimensions and weight
- Net weight: 3.202 kg
- Overall height: 128 mm
- Overall length: 408 mm
- Overall width: 337 mm

Service
- Warranty: 2 year(s)

Technical specifications
- Lumen output at 4000K: 2,810
- Light source 2 equivalent to traditional bulb of: 50
- Bulb technology: LED
- Light colour: Coloured and white light (RGBW)
- Number of bulbs 2: 3
- Wattage bulb included 2: 5.7 W
- Maximum wattage replacement bulb 2: 6 W
- Mains power: 50-60 Hz
- Fitting/cap: GU10
- Wattage bulb included: 25 W
- IP code: IP20 | Finger-protected
- Class of protection: Class I – Earthed
- Lumen output at 2700K: 2,170
- Number of light sources: 1

What's supported

- Compatible with Effects feature: Yes
- Philips Hue App: Android 10.0 and above, iOS 16 or later
- WiFi: Works without Wi-Fi
- Defined support period: Minimum of 48 months after introduction date
- Max. number of accessories: 12 (with Hue Bridge)
- Communication protocol: Bluetooth, Zigbee
- Compatibility with third-party systems: Alexa, Google Home, Apple HomeKit, IFTTT, Klikaanklikuit, Matter, Samsung SmartThings, Sonos

Box specifications

Packaging dimensions and weight

- EAN/UPC - product: 8718696176030
- Net weight: 3.2 kg
- Gross weight: 4.42 kg
- Height: 143 mm
- Length: 392 mm
- Width: 486 mm



© 2026 Signify Holding. All rights reserved. Signify does not give any representation or warranty as to the accuracy or completeness of the information included herein and shall not be liable for any action in reliance thereon. The information presented in this document is not intended as any commercial offer and does not form part of any quotation or contract, unless otherwise agreed by Signify. Philips and the Philips Shield Emblem are registered trademarks of Koninklijke Philips N.V.