

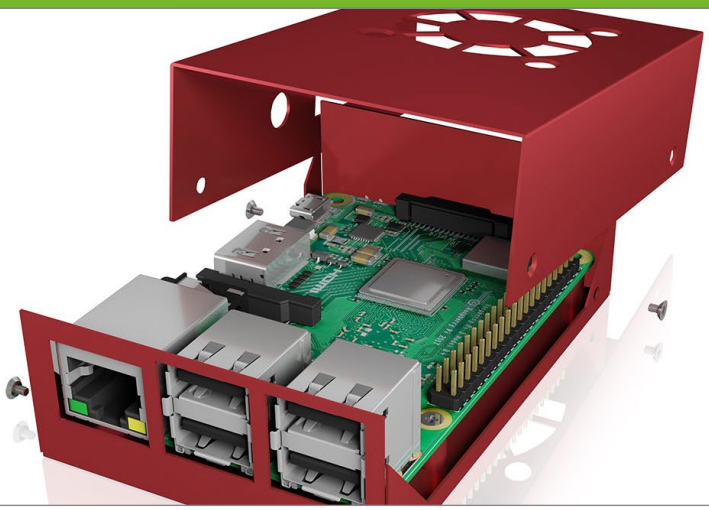

ICY BOX
IB-RP105

Protective case for Raspberry Pi® 2 and 3

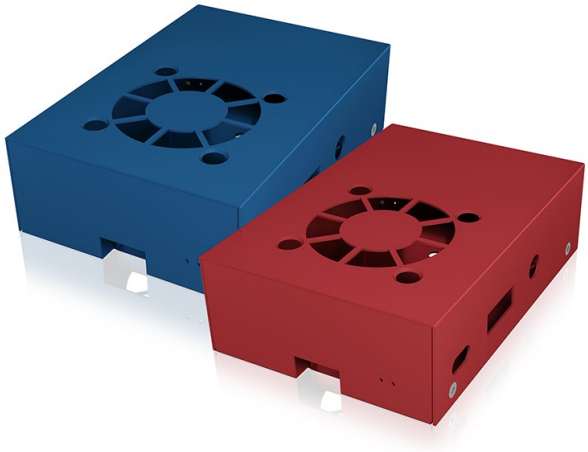

Key features

- Protective enclosure designed specifically for the Raspberry Pi® 2 and 3
- Quality aluminum casing with 40 mm cooling fan to dissipate heat
- Including two heatsinks and thermal pads to cool CPU and IC chipset
- All cut-outs for each interface are pre-cut into the sides of the enclosure
- Allows easy access to power, video, audio, USB, LAN, microSD card
- Prepared for wall mounting

Packing content
1x IB-RP105, 1x 40 mm cooling fan, 1x set of heat sinks, 1x set of screws, 4x footpad stickers, 1x screw driver, 1x quick installation guide (Raspberry Pi® not included)

More space for your ideas!

This Raspberry Pi case is a small form factor aluminium case designed for performance and comfort. The case cools down the Raspberry Pi CPU and IC chip thanks to its aluminum construction and included 40 mm fan. The case is acting as a passive heat sink that improves the single board computer performances.

Technical data

Model	IB-RP105-R	**Model**	IB-RP105-BI
Article no.	60602	**Article no.**	60518
EAN code	4250078169444	**EAN code**	4250078168997
Colour	Red	**Colour**	Blue
Material	Aluminium	**Material**	Aluminium
Raspberry Pi® version	Raspberry Pi® 1 Model B+, Pi® 2 Model B, Pi® 3 Model B and Model B+	**Raspberry Pi® version**	Raspberry Pi® 1 Model B+, Pi® 2 Model B, Pi® 3 Model B and Model B+
Cooling	Passive: heatsinks, thermal pads Active: 40x40x7 mm fan	**Cooling**	Passive: heatsinks, thermal pads Active: 40x40x7 mm fan

Systemvoraussetzungen und Informationen
Kompatibel mit: Raspberry Pi® 1 Modell B+, Pi® 2 Modell B, Pi® 3 Modell B und Modell B+, , Asus Tinker Board/ Tinker Board S Kein GPIO-/Kamera CSI- und Display DSI- Kabelausschnitt, kein Antennenlochausschnitt, kein Status-LED-Ausschnitt
für Pi® 2 Raspberry Pi® Board nicht im Lieferumfang enthalten

RaidSonic Technology GmbH • Kurt-Fischer-Straße 50 • 22926 Ahrensburg / Germany
Telephone: +49-(0)4102 – 468 900 (Sales) • Fax: +49-(0)4102 – 468 901 • info@raidsonic.de • www.raidsonic.de
Offers and deliveries are only done under our General Terms and Conditions. Errors and omissions excepted.

RaidSonic Technology GmbH

ICY BOX®

www.raidsonic.de

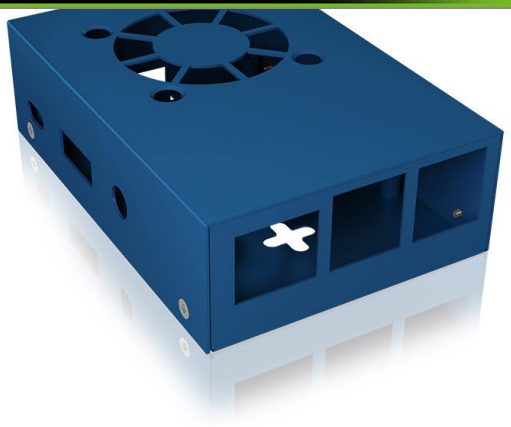

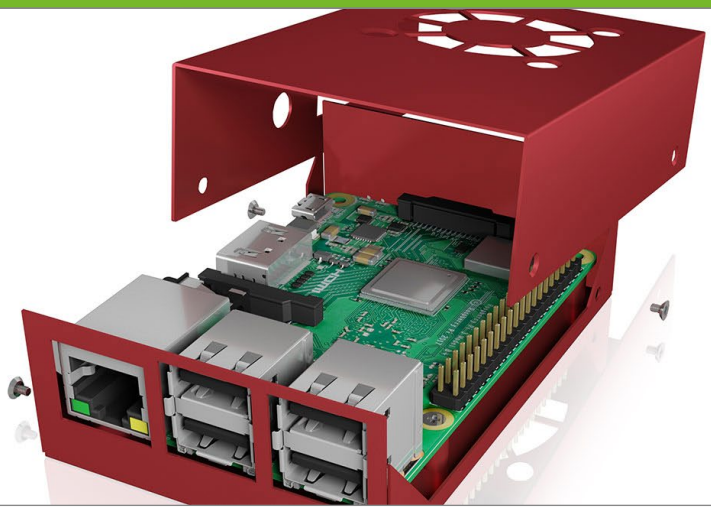

ICY BOX **IB-RP105**
Protective case for Raspberry Pi® 2 and 3

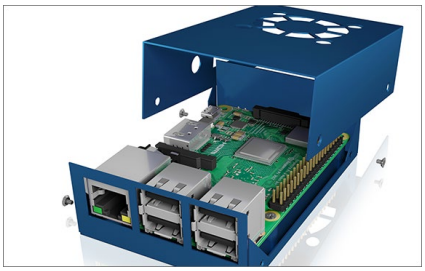

Another brick at the wall

The wall mount fixation holes at the bottom of the case allow to mount the Raspberry Pi either by fixing it to a VESA® mount using our VESA adapter IB-RPA100, or by fixing it directly to the wall using two screws.



Whatever colour you choose!

The IB-RP105 is made out of high-quality and durable aluminium and the precision-cut casing allows easy access to all available ports of the Pi® - no matter which colour!

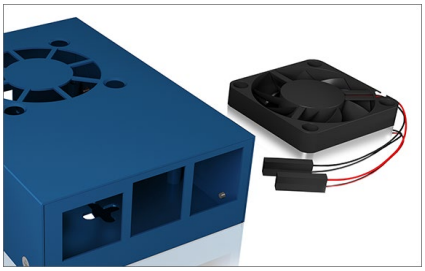

Need a cool Breeze?

The included active 40 mm fan, the heat sinks kit and the aluminium material of the enclosure cools down the temperature generated from the board and prevents overheating

Logistical data

Packing unit:	20 pcs./carton	**Dimension/carton:**	500x220x220 mm
Total weight:	3.5 kg/carton	**Dimension** (with packing)**:**	35x105x200 mm
Gross weight (with packing)**:**	0.146 kg	**Dimension of article:**	90x61x27 mm
Net weight:	0.053 kg	**Country of origin:**	China

RaidSonic Technology GmbH • Kurt-Fischer-Straße 50 • 22926 Ahrensburg / Germany
Telephone: +49-(0)4102 – 468 900 (Sales) • Fax: +49-(0)4102 – 468 901 • info@raidsonic.de • www.raidsonic.de
Offers and deliveries are only done under our General Terms and Conditions. Errors and omissions excepted.

RaidSonic Technology GmbH