

ICY BOX
IB-HUB1408-CR

5-port USB 3.0 clamp hub and cardreader



Key features

- Clamp attachment to flat monitors and table tops (up to 32 mm)
- Space-saving design, five easily accessible ports
- Connection to host computer: USB 3.0 Type-A, up to 5 Gbit/s
- 2x USB Type-A up to 5 Gbit/s
- 1x USB Type-C™ up to 5 Gbit/s
- SD and microSD dual card reader (UHS-I) up to 100 MB/s
- Multi-LUN - allows the simultaneous use of two cards

Packing content
1x IB-HUB1408-CR, 1x USB 3.0 Type-B to USB Type-A cable (100 cm), 1x quick installation guide

Right where you need it

The IB-HUB1408-CR is a clamp hub that allows you to place the most important interfaces for your storage media and devices exactly where you need them.

Technical data

Model	IB-HUB1408-CR
Article no.	60459
EAN code	4250078168423
Brand	ICY BOX
Colour	Black
Material	Aluminium
Mounting	Clamping assembly for a flat monitor or tabletop, clamp range up to 32 mm
Interface to host computer	1x USB 3.0 Type-A
Card slots	1x MicroSD 3.0 (UHS-I) 1x SD 3.0 (UHS-I)
Card capacity	Up to 2 TB
Interface	1x USB 3.0 Type-C™ 2x USB 3.0 Type-A
Transfer rate	Up to 5 Gbit/s
Plug & Play	Yes
LED	Power
Power supply	Bus powered
Operating system	Windows®, macOS®
System requirements	One free USB 3.0 Type-A port on your host computer.

RaidSonic Technology GmbH • Kurt-Fischer-Straße 50 • 22926 Ahrensburg / Germany
Telephone: +49-(0)4102 – 468 900 (Sales) • Fax: +49-(0)4102 – 468 901 • info@raidsonic.de • www.raidsonic.de
Offers and deliveries are only done under our General Terms and Conditions. Errors and omissions excepted.

RaidSonic Technology GmbH



ICY BOX **IB-HUB1408-CR**
5-port USB 3.0 clamp hub and cardreader



Easy access

Plugging or unplugging USB devices in the back of your computer can be like searching for a needle in a haystack. Make your life easier with 4 easy-to-access ports that seamlessly clamp to the front of your desk or computer monitor.

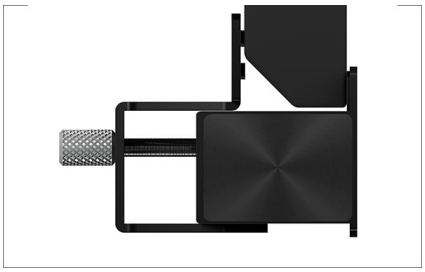

Easy installation

Suitable for monitors without heavy profiled edges. Alternatively, the clamping hub can be attached to a suitably sized table top to take advantage of the easily accessible USB ports.

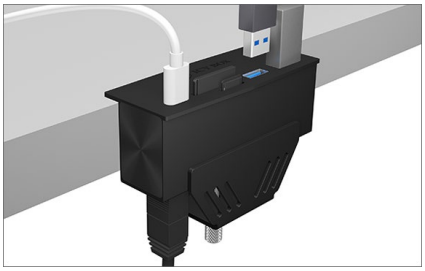

All on deck

With two USB 3.0 Type-A and one USB 3.0 Type-C™ ports as well as SD and microSD card readers, we have everything you need for everyday you use within easy reach. The card readers are multi-LUN compatible, allowing both memory cards to be used at the same time.

Logistical data

Packing unit:	30 pcs./carton	**Dimension/carton:**	470x315x235 mm
Total weight:	8.5 kg/carton	**Dimension** (with packing)**:**	200x100x45 mm
Gross weight: (with packing)**:**	0.261 kg	**Dimension of article:**	96x50x32 mm
Net weight:	0.091 kg	**Country of origin:**	China

RaidSonic Technology GmbH • Kurt-Fischer-Straße 50 • 22926 Ahrensburg / Germany
Telephone: +49-(0)4102 – 468 900 (Sales) • Fax: +49-(0)4102 – 468 901 • info@raidsonic.de • www.raidsonic.de
Offers and deliveries are only done under our General Terms and Conditions. Errors and omissions excepted.

RaidSonic Technology GmbH