Why is Haier Smart Air?

Plug the USB Wi-Fi module into the indoor unit and then download the APP from your smart phone device. After successfully linked the air-conditioning to the smart phone device by following our easy linking instruction, user can start to enjoy the convenience



Hardware

Haier High wall System

Haier Smart Air works with lots of Haier indoor units

A comprehensive list of indoor units that support the Wi-Fi module can be found here: haierxxxxx.com

Wireless Router and Internet Access

A wireless router is needed, wireless router need to be able to connect Internet.

Haier Wi-Fi Module (KZW-W002)

A Wi-Fi module is required for each indoor unit. The module is designed for easy installation.



Smart Phone

Requires a smartphone running Apple iOS version 7.0 or higher or Android version 4.1 or higher.

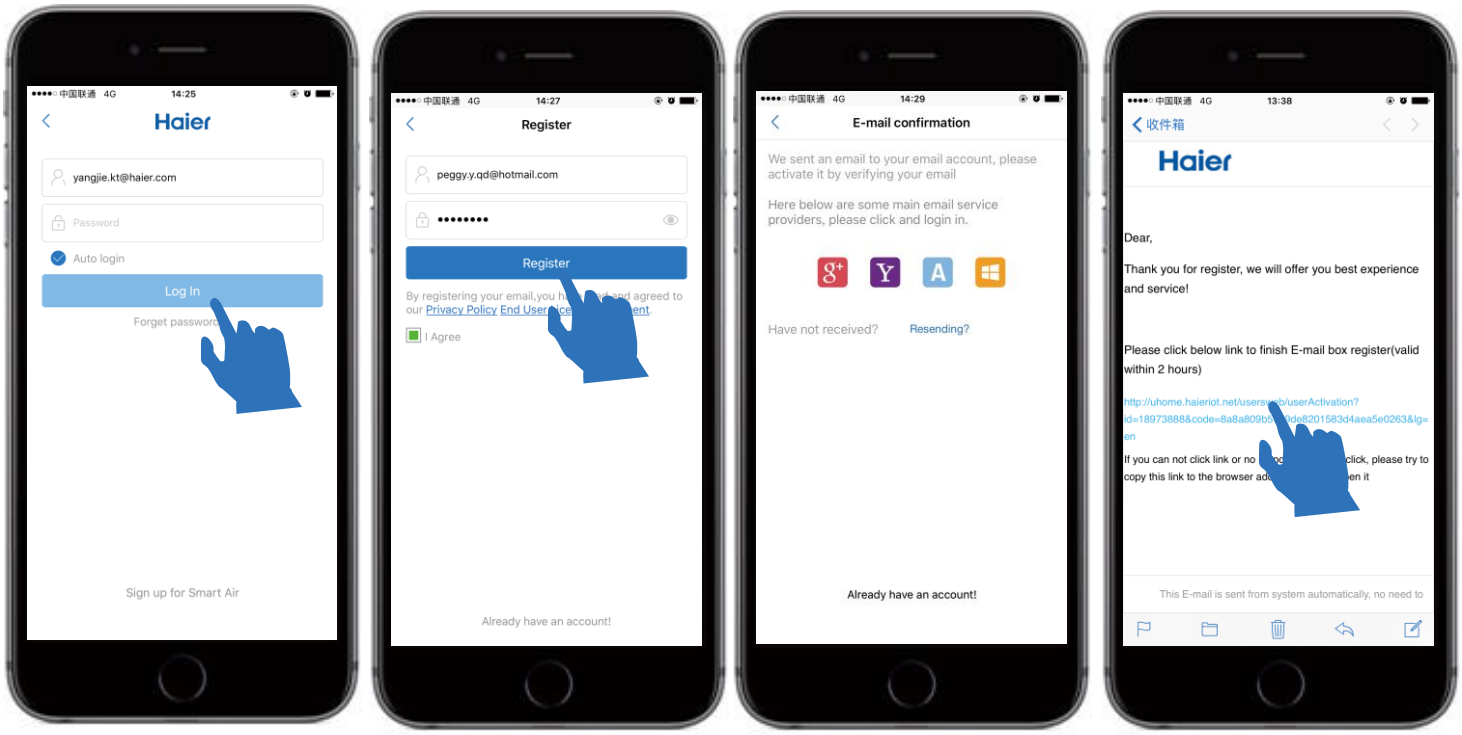

Set Up

Download and Install

Downloading the Haier Smart Air App provides enhanced access to your device. 7-day programming is only available on your mobile device. The App is available for Apple IOS at App Store or at Google Play for Andriod devices. Search for Haier Smart Air.

After the app has been installed the first time, the country selection will appear in the app.

NOTE Device compatibility: Apple IOS 7.0 or higher or Android 4.0 or higher.

Create an Account

① After downloading Haier Smart Air App, select Sign up for Smart Air and Register New Account.

② Type an email address, enter a password and tap Register.

③ Go to your email inbox and receive the confirmation email to complete the registration process.

Smart Air remains logged-in on a smart phone, unless Logged out from the Settings menu. However, be sure to write down the password to help with trouble-shooting.

Before proceeding to the next step, ensure the Wi-Fi module (KZW-W002) has installed.

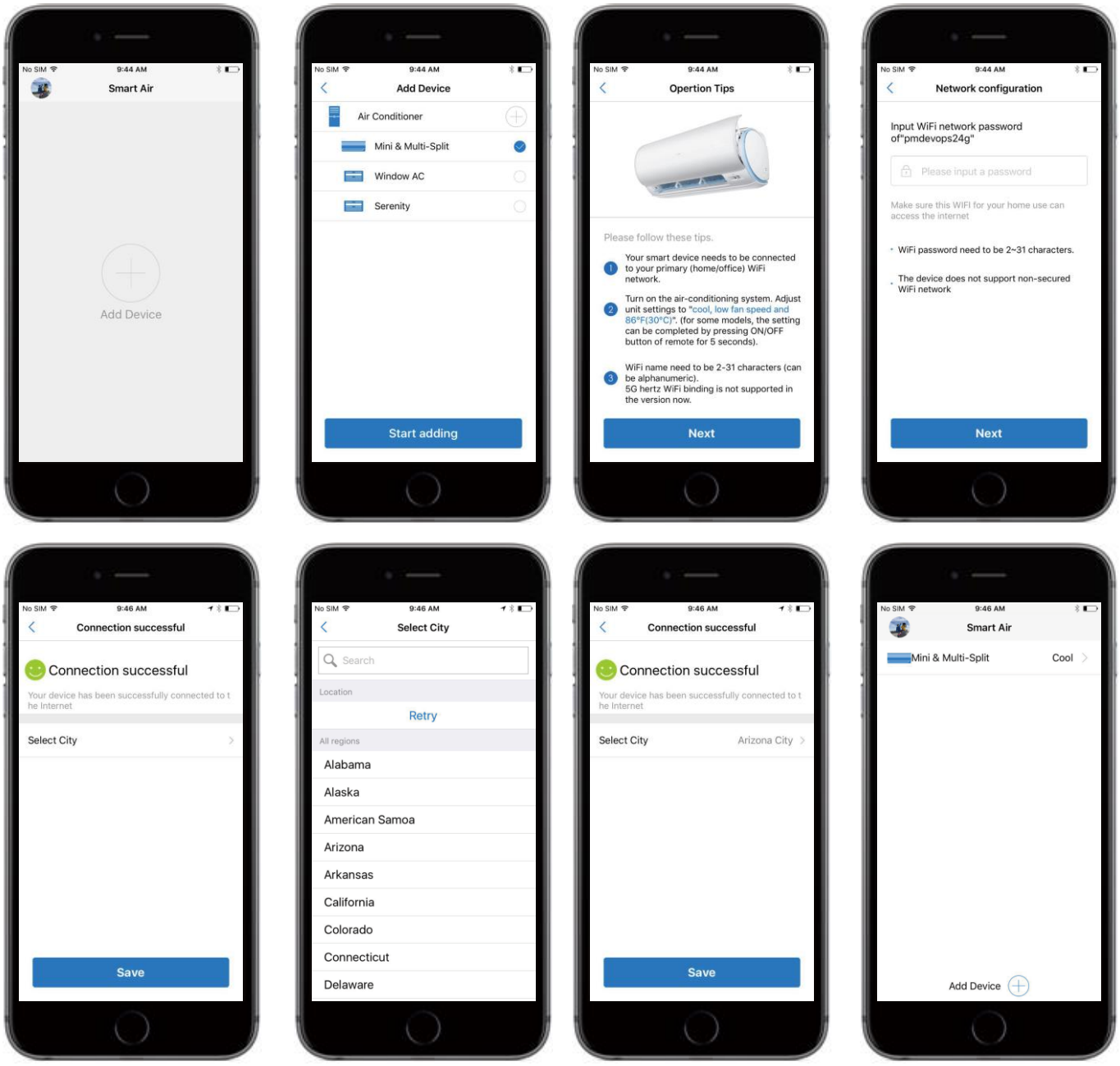

Add device

① On the Smart Air screen tap the + icon to add device.

② Select the type of your device, then tap Start adding.

③ Turn off and unplug the AC, then turn on. Set the unit to cool, low fan speed and 86°F(30°C). Tap Next.

Make sure that the Wi-Fi module and the smart phone are connected to the same

wireless network

④ Enter the password of your house WiFi.

⑤⑥⑦ Select the city for you device.

⑧ Connection successful and you can control the AC via your smartphone.

Repeat the steps to add a device until all the indoor units have a WiFi module installed.

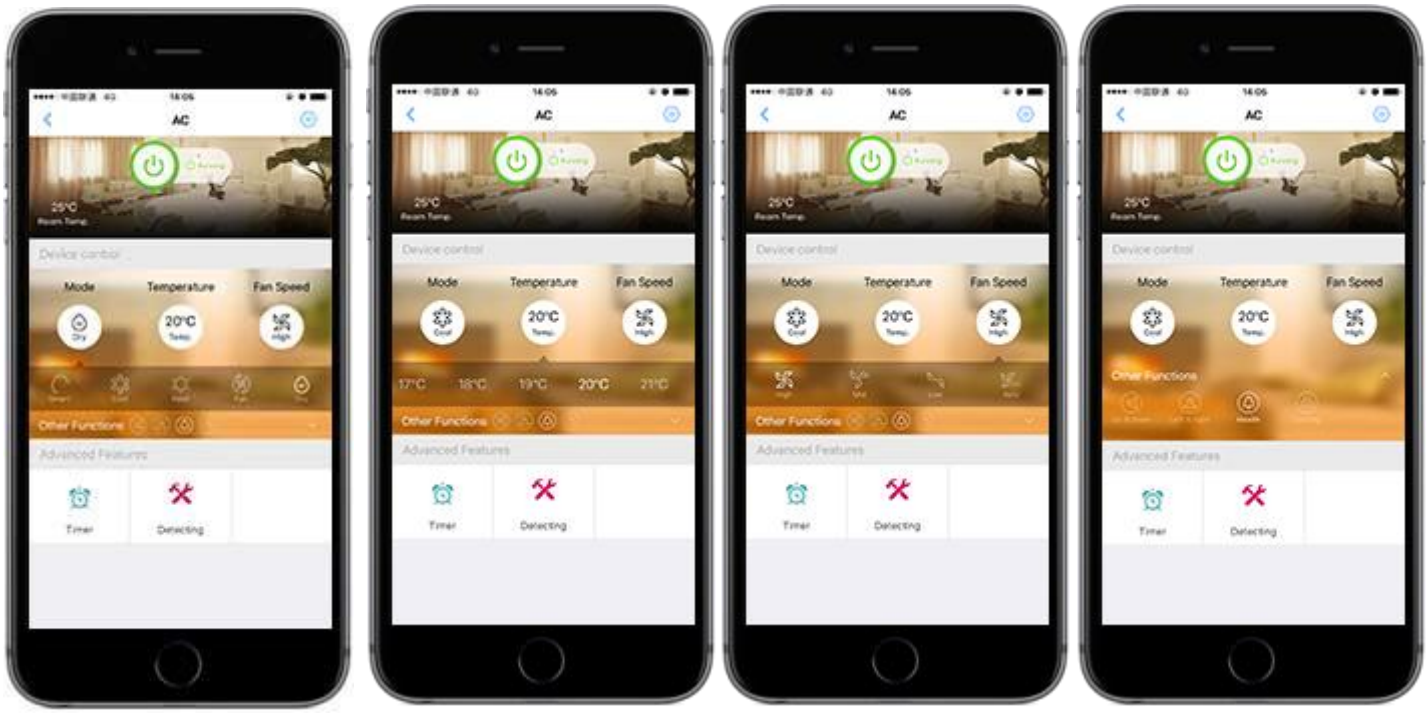

Using the Haier Smart Air control your device

② Tap the Mode drop-down menus to turn the unit to Heat, Cool, Fan, Dry, or Smart.

② Tap the temperature drop-down menus , drag the wheel left or right to adjust the setpoint.

③ Modify air-flow by touching the Fan Speed drop-down menus.

④ Tap the Other functions drop-down menus to control the air flow direction.

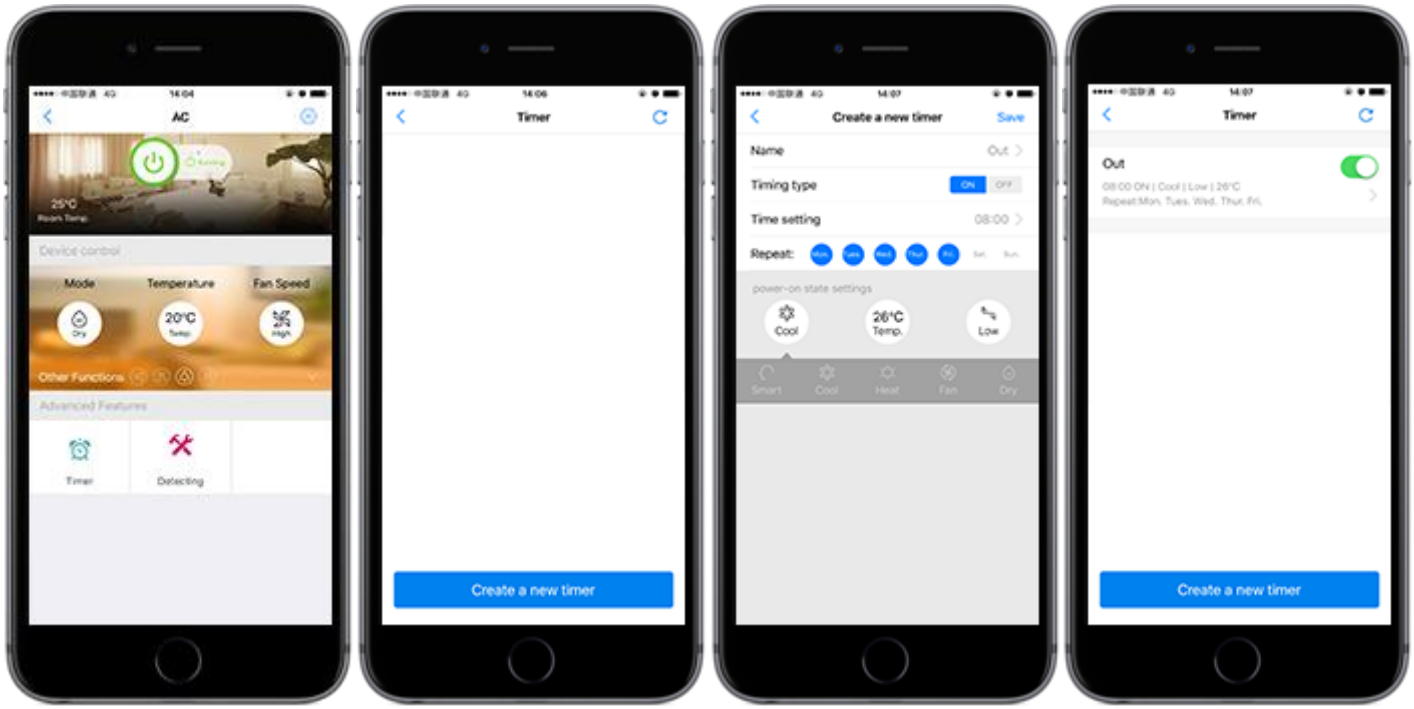

Timer & Weekly Timer

Haier Smart Air can be programmed to adjust settings automatically following a customized schedule.

Create a new timer for the first time

① Tap the Timer icon in the bottom menu to view the Timer screen.
② Tap Create a new timer icon.
③ Name the timer you set. For example xxxxx.
④ Choose the timer type ON or OFF.
⑤ Adjust the ON or OFF time you need.
⑥⑦⑧ Adjust the setpoints for this program.
⑨ Apply that schedule to the days of the week.
⑩ Review the timer description and tap Save in the top right corner if it is correct. Tap the banner to change it if needed.
Click Create a new timer again, and repeat the steps for timer as desired.

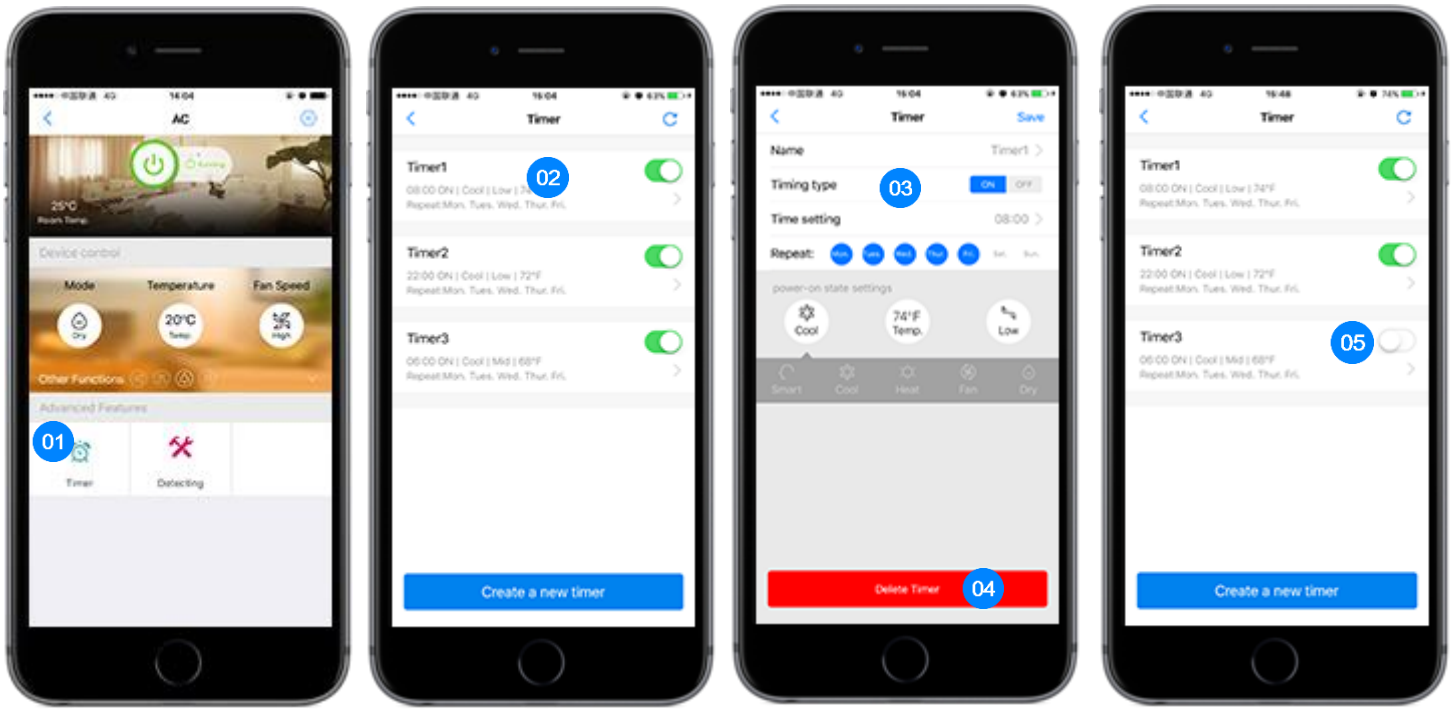

Check the Timer Setting

① Click the timer icon to review programmed timers.

Edit or Delete a Programmed Timer

② To edit or delete a programmed timer, tap the timer from the timer list.

③ Tap Name, Timing type, Time setting, Repeat, Mode, Temperature, or Fan speed to make a change.

④ Tap Delete Timer icon to delete the schedule.

Interrupt the Schedule

① To disrupt the schedule, such as during extended travel, click the Timer icon.

⑤ Drag the button to grey in the right to disable the schedule until the feature is turned back on.

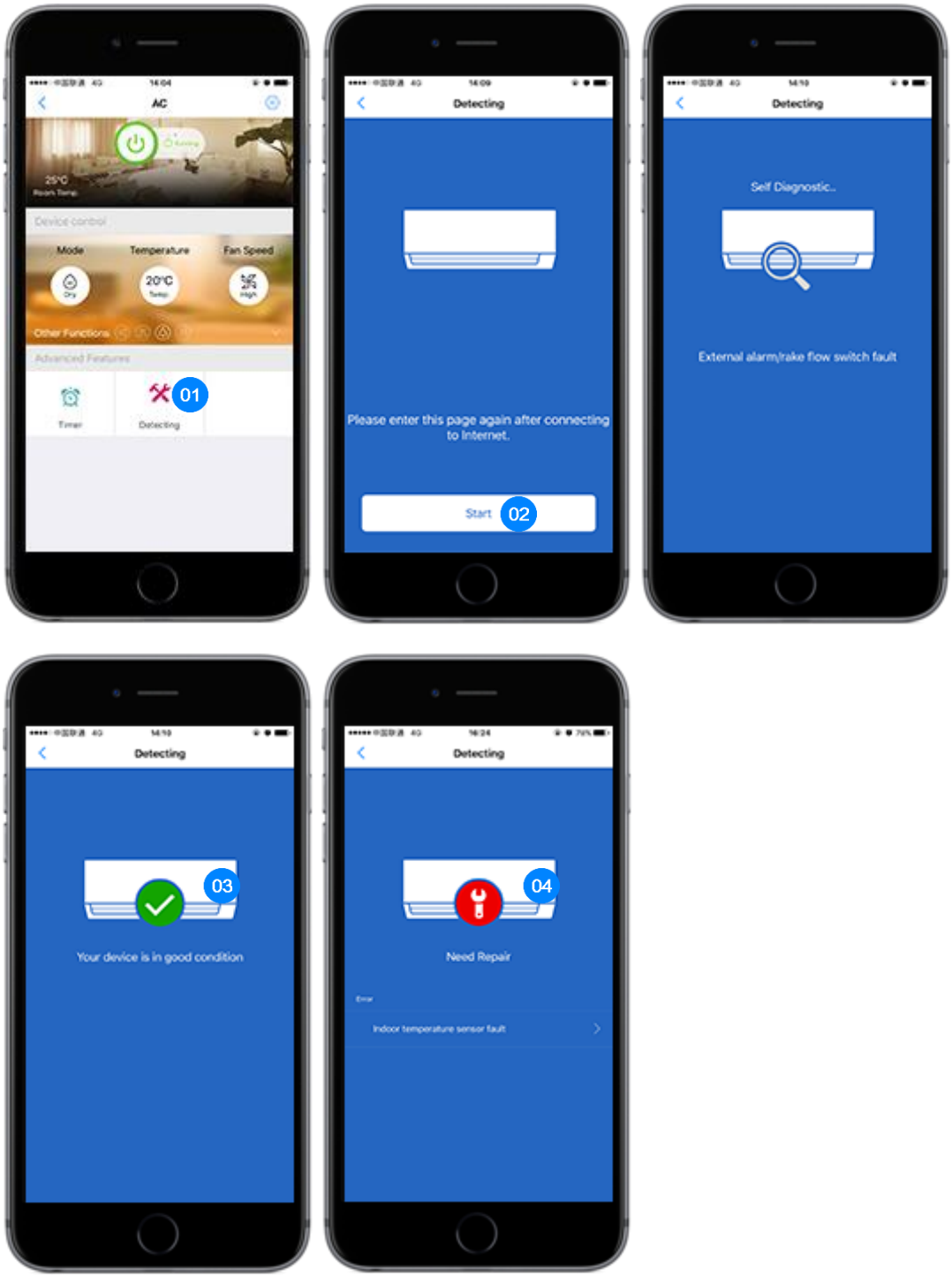

Detecting

① Tap detecting icon enter the AC detecting screen.

② Tap Start.

③ Your device test in good condition.

④ System error.

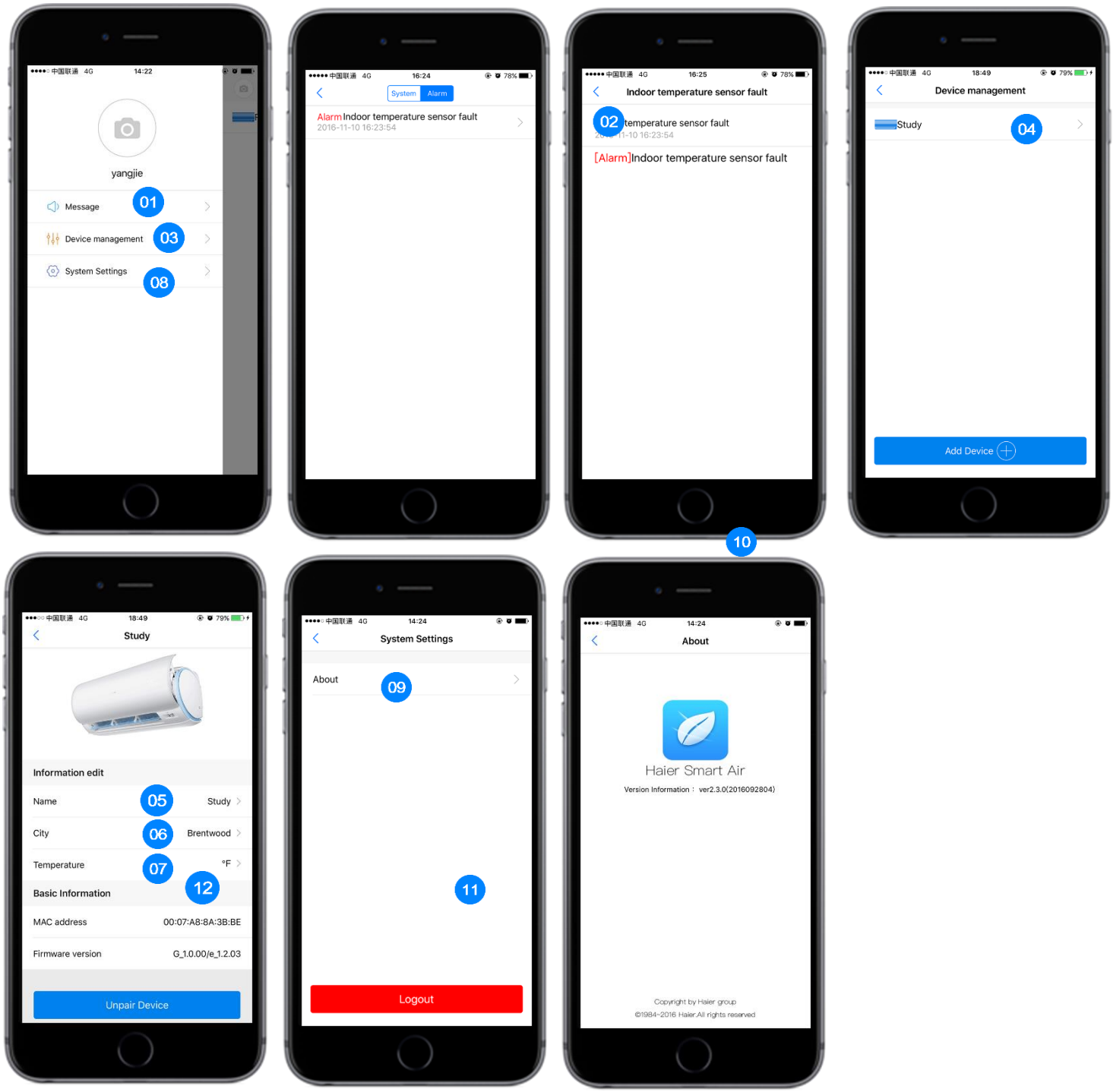

Message

① Tap the message icon to enter the System & Alarm screen, there will be a message if the system doesn't seem to be working properly.

② Tap the alarm message to view the detail.

Device management

③ Tap the Device management icon to view the device list.

④ Tap the device to access the setting screen.

⑤ Change the name of the AC as needed.

⑥ Change the city if it is necessary.

⑦ Tap the > icon to change from Celsius to Fahrenheit.

Review the app information

⑧⑨⑩ To review the version of your app.

Logout

⑧ Tap the system setting icon.

⑪ Tap Logout to exit the current account.

By default, the account remains logged-in inside the app until you choose Logout from the System setting menu.

Unbind the device

⑫ Enter the device setting menu, tap the Unpair icon if you want to unbind or rebind the device.