KDE911424B Warming Drawer

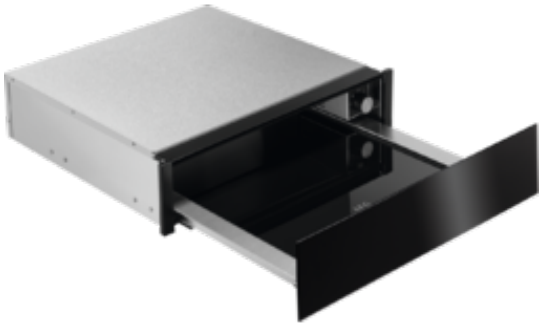



Keep your plates and dishes warm

Ideal for keeping warm hot food until you are ready to serve, without drying food out.



Excellent heat circulation inside the drawer

The high-performance fan circulates the heat evenly, warming plates to 60°C so food will stay warmer longer on pre-warmed plates.



Option to pre-warm cups and glasses

Warming cups and glasses at 40°C will keep liquids warmer when served.

More Benefits :

- Perfect for letting dough rise
- Fully extractable drawer and anti-slip mat for extra stability
- Perfect match with AEG oven

Features :

- Adjustable thermostat rotary control
- On/off switch with LED lamp
- Anti-slip mat

Technical Specs :

- Installation : Built-in
- Dimensions (mm) (HxWxD) : 140x595x535
- Dimensions : 141x560x550
- Voltage : 220-240
- Frequency : 50/60
- Colour : Black
- ProdPartCode : E - Generic Partner All

Product Description :