Philips Hue White ambiance
Single bulb E26

1 x E26 bulb
Shades of white (2200-6500K)



8718696670804





Light for your moments

From sunrise to sunset

Add a Philips Hue white ambiance bulb to your system and enhance your home with shades of white lights. With a range from warm white to cool daylight, this bulb helps you to wake up, relax, read, concentrate or energize.

Light for your moments
- Wake up and go to sleep naturally
- Create your ambiance with warm white to cool daylight
- Relax, read, concentrate and energize with light recipes

Easy control and comfort
- Smart control, home and away
- Set timers for your convenience
- Installation free dimming
- Control with your voice
- Requires a Philips Hue bridge
- Wirelessly controllable LED bulb
- Dimmable only with Philips Hue compatible devices

PHILIPS

Single bulb E26
1 x E26 bulb Shades of white (2200-6500K)

8718696670804

Highlights

Wake up and go to sleep



Philips Hue will help get you out of bed the way you like it, helping you start your day feeling refreshed. The light brightness increases gradually mimicking the effect of sunrise and helps you wake up naturally, instead of being woken up by the loud sound of an alarm clock. Start your day, the right way. In the evening, the relaxing warm white light helps you to unwind, relax and prepare your body for a good night's sleep.

Create your ambiance



Set the right ambiance for any moment and decorate your home with warm to cool white light. Enjoy different styles throughout the year, no matter if it's the crisp white light reminding you of a spring breeze, the warm white light of a summer sun, or the ice cool daylight of winter.

Light for your daily routines



Light influences our mood and behavior. Philips Hue can help you to customize your daily routines into moments you can enjoy. Skip your morning coffee and get ready for the day with cool, bright white daylight that helps to energize your body and mind. Stay focussed with finely tuned bright white light. Or put your feet up and relax with a soft glow of white light for the perfect end of the day.

Smart control, home and away

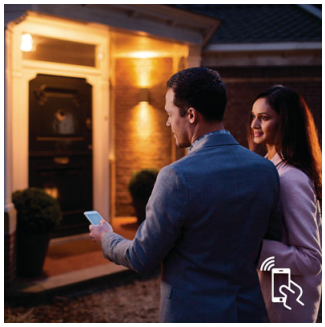

With the Philips Hue iOS and Android apps you can control your lights remotely wherever you are. Check if you have forgotten to switch your lights off before you left your home, and switch them on if you are working late.

Timers for your convenience

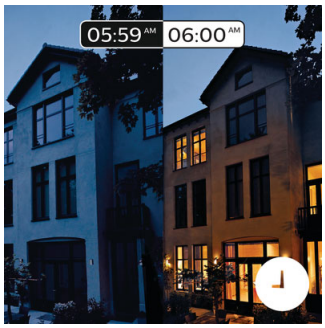

Philips Hue can make it seem like you're home when you're not, using the schedule function in the Philips Hue app. Set the lights to come on at a pre-set time, so the lights are on when you arrive home. You can even set rooms to light up at different times. And of course, you can let the lights turn off gradually in the night, so you never have to worry whether you've left any lights on.

Installation free dimming

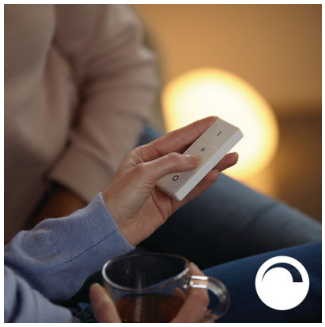

Experience guaranteed smooth dimming with Philips Hue. Not too bright. Not too dark. Just right. No need for wires, an electrician or installation

Single bulb E26
1 x E26 bulb Shades of white (2200-6500K)

8718696670804

Specifications

The bulb
- Fitting: E26
- Form factor: A19
- Lifetime: 25000 hour(s)
- Color temperature: 2200K-6500K
- Wattage: 10 W
- Input voltage: 110V-130V
- Light output: Warm white to cool daylight
- Lumen output: 800 lm @ 4000K
- Start up: Instant 100% light output
- Height: 109 mm
- Max. operation power: 10 W
- Max. standby power: 0.1 W
- Diameter: 62 mm
- Diameter: 2,4 inch
- Height: 4,3 inch
- Software upgradable: when connected to Hue bridge

What's in the box
- Tone bulbs: 1

Environmental
- Operational humidity: 5% < H < 95% (non condensing)
- Operational temperature: -10°C – 45°C

Guarantee
- 2 years

What's supported
- IOS
- HomeKit compatible
- iPhone
- iPad

Also tested on
- Android
- Google Nexus
- HTC
- Motorola Nexus
- Note
- Samsung Galaxy

Issue date 2018-11-15

Version: 1.0.1

12 NC: 9290 012 76602
EAN: 87 18696 67080 4

© 2018 Philips Lighting Holding B.V.
All Rights reserved.

Specifications are subject to change without notice. Trademarks are the property of Philips Lighting Holding B.V. or their respective owners.

www.philips.com