Philips
Ceiling light

62237 40K LED KIDS CEILING

PK

pink
LED



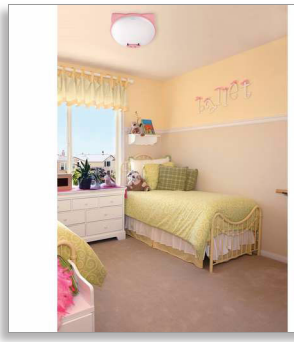

62237/28/C3

Quality lighting for a cozy home

Philips Pig LED synthetic ceiling light inspired by the little cute pig comes with pink little critter offers uniform light for your child at play, and can be dimmed for a soothing night light.

Match your interior style
- Coordinated range

Premium quality
- Low-glare, synthetic material

Energy saving
- 80% energy saving, compared to traditional light sources

Advanced
- Built-in VariLume technology for easy brightness control

Ambiant light effect
- Soft, reassuring night light

PHILIPS

Ceiling light
62237 40K LED KIDS CEILING PK pink, LED

6223728C3

Highlights

80% energy saving



Save up to 80% energy compared to your standard bulb. It pays for itself and saves you money year after year. So reduce your energy bill and start saving Now.

Coordinated range



Complete range of coordinated designs available for you to choose.

Premium materials



Low-glare, synthetic material

VariLume technology



Advanced electronic controller, for variablelight levels - at the flick of a normal switch

Extremely long life



A light source you can trust. Philips LED lights offer an extremely long-life of at least 20,000 hours (which equals 20 years on basis of an average use of 3 hours / day with an amount of at least of 13,000 on/off switching cycles). It feels so comfortable to think that you won't have to worry about maintenance or lamp replacement while having the perfect light ambiance in your home.

Soft, reassuring night light

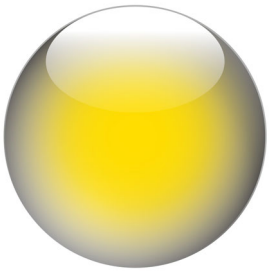

A warm glowing light to make you feel secure.

Specifications

Design and finishing
- Material: synthetics
- Color: pink

Product dimensions & weight
- Height: 9.5 cm
- Length: 42.8 cm
- Width: 36.8 cm
- Net weight: 0.925 kg

Technical specifications
- Mains power: Range 220 V - 240 V, 50-60 Hz
- Fixture dimmable: No
- LED
- Built in LED
- IP code: IP20, protection against objects bigger than 12.5 mm, no protection against water
- Class of protection: I - earthed

Service
- Warranty: 1 year(s)

Packaging dimensions & weight
- Height: 41.4 cm
- Length: 39.9 cm
- Width: 9.9 cm
- Weight: 0.995 kg

Miscellaneous
- Especially designed for: Kids room
- Style: Expressive
- Type: Ceiling light

Issue date 2017-01-14

Version: 1.0.2

12 NC: 9150 052 01801
EAN: 69 47830 42936 3

© 2017 Philips Lighting Holding B.V.
All Rights reserved.

Specifications are subject to change without notice. Trademarks are the property of Philips Lighting Holding B.V. or their respective owners.

www.philips.com