

Philips myLiving
Ceiling light

58080 PIANO
black
LED

myLiving

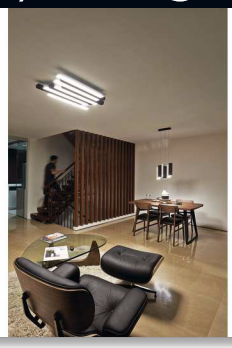

58080/30/06

In light of perfection

Play a lovely tune with the Philips myLiving Piano LED ceiling light. Inspired by the contrasting black and white piano keys, its independent slide modules allows for personalisation. Its adjustable light bars are dimmable via a remote.

Energy saving
- 80% energy saving, compared to traditional light sources

Light effect
- Bright cool white light

Long lifespan
- Extremely long life 20,000 hours

Advanced LED light
- Adjust light level easily with provided remote control

Flexibility
- Adjustable slide modules for a personalized design

PHILIPS

Ceiling light
58080 PIANO black, LED

580803006

Specifications

Design and finishing
- Material: aluminium
- Color: black

Product dimensions & weight
- Height: 8.0 cm
- Length: 70 cm
- Width: 56 cm
- Net weight: 9.824 kg

Technical specifications
- Mains power: Range 100 V - 240 V, 50-60 Hz
- Number of bulbs: 1
- Wattage bulb included: 76 W
- Maximum wattage replacement bulb: 76 W
- Fixture dimmable
- LED
- Built in LED
- IP code: IP20, protection against objects bigger than 12.5 mm, no protection against water
- Class of protection: I - earthed

Service
- Warranty: 1 year(s)

Packaging dimensions & weight
- Height: 16.5 cm
- Length: 78 cm
- Width: 64 cm
- Weight: 12.810 kg

Miscellaneous
- Especially designed for: Living- & Bedroom
- Style: Modern
- Type: Ceiling light

Highlights

80% energy saving



Save up to 80% energy compared to your standard bulb. It pays for itself and saves you money year after year. So reduce your energy bill and start saving Now.

Bright cool white light



High power LED source

Extremely long life



A light source you can trust. Philips LED lights offer an extremely long-life of at least 20,000 hours (which equals 20 years on basis of an average use of 3 hours / day with an amount of at least of 13,000 on/off switching cycles). It feels so comfortable to think that you won't have to worry about maintenance or lamp replacement while having the perfect light ambiance in your home.

Dimmable(remote control)
Adjust the light intensity with a remote control (included). Ideal for creating an ambience for any occasion, whether a cosy meal ¨¤ deux or chilling out with family and friends in your living room.

Adjustable slide modules
This light fixture comes with independent slide modules that can be moved and customize to your preference. Be it to the shape of your room or to your dinning table, you can distribute the light as your requirement.

Issue date 2016-04-08

Version: 1.0.1

12 NC: 9150 050 65301
EAN: 87 18696 12805 3

© 2016 Koninklijke Philips N.V.
All Rights reserved.

Specifications are subject to change without notice. Trademarks are the property of Koninklijke Philips N.V. or their respective owners.

www.philips.com