SHELVES AND SUPPORT BRACKETS

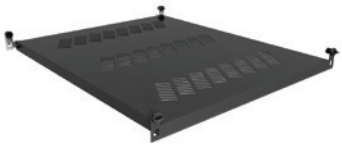

Part Number: *002185000*

19” Fixed Tool Less Shelf

- 1U Tool Less mounting shelf
- Depth Adjustable 23.5” (570mm) to 46.0” (1168mm)
- Surface Area 17.25” (438mm)W x 23.5” (570mm)D
- Maximum Capacity – 275lbs (135kg)

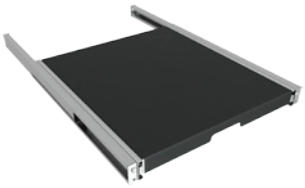

Part Number: *535809G1*

19” 1U Telescopic Shelf

- Depth Adjustable 22.3” (566mm) to 46.0” (1168mm)
- Shelf Dimension 19.7” (500mm)D x 16.7” (425mm)W
- Maximum Capacity – 110lbs (50kg)



Part Number: *542777G1L*

“L” Shaped Depth Adjustable Support Rails

- Maximum mounting depth is 25.8” (655mm)
- Minimum mounting depth is 20.2” (513mm)
- Horizontal support flange is 1.12” (28.4mm) wide
- Maximum Capacity - 110lbs (50kg) distributed evenly

SYSTEM FEATURES		
Shelves and Support Brackets		**Weight (lbs)**
002185000	19” 1U Fixed Tool Less Shelf Depth Adjustable	20
535809G1	19” 1U Telescopic Shelf	25
542777G1L	19” “L” Shaped Depth Adjustable Support Rails (1 Set)	10

GROUNDING OPTIONS AND BUS BARS



Rack-mount or Vertical-mount Copper Bus Bars

- 1” wide x 1/8” thick copper bus bar
- #10-32 tapped holes spaced at 1.5” increments
- Includes nylon hex standoffs and mounting hardware
- Vertical or Rack-mount

SYSTEM FEATURES		
Grounding		**Weight (lbs)**
E19017	19” Rackmount Copper Bus Bar	1
E24017	Copper Bus Bar for 24U DCE Rack (1Kit)	3
E42017	Copper Bus Bar for 42U DCE Rack (1 Kit)	7
E45017	Copper Bus Bar for 45U/48U DCE Rack (1 Kit)	7