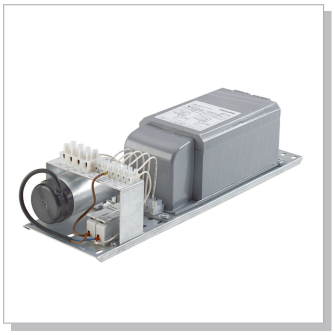

# Eco passport

## High Power GearUnits

ECB330 2xSON-T600W 230-240V

## Energy

- Energy efficiency index : A3
- Dimmable : No

## Substances

- RoHS Compliance : CE mark

## Weight

- Net weight (piece) : 12.800 kg

**Our environmental product specifications overview**

At Philips, we strive to make the world healthier and more sustainable through innovation. Our sustainability efforts are globally recognised and reflected, e.g. by our continuous leading positions global rankings like the Dow Jones Sustainability Index and the Carbon Disclosure Project. In our eco-design process we focus on Energy, Weight, Recycling, Packaging, Substances and Reliability to view and further improve the environmental performance of our products.

PHILIPS

2016, May 18

data subject to change

Order code : 06259200