Mobile product guide

HP Sprocket

Print a moment. Give a moment.

Instantly print 5 x 7.6cm (2" x 3") photos from your smartphone

Photos in seconds, wherever you go

Turn your Instas and Snaps into lasting, real-life connections with 5 x 7.6cm (2" x 3") stickable snapshots straight from your smartphone.[1]

Share the fun

Easily connect friends and family to your Sprocket so everyone can join the fun.[1,2] Create a shared Google photo album for your event, so everyone can see and share party photos.[1,2]

Your new favourite photo app

With the HP Sprocket app, you can edit and print photos from your camera roll and social media.[1] Even add filters, stickers, and more, with new experiences added all the time.[1]

Bring photos to life

With augmented reality (AR) capabilities built into your Sprocket, you can view the photo queue and relive the day with AR video and 3D animations.[1]

Photos in seconds, wherever you go

Ready to print in an instant

Sprocket wakes instantly from sleep mode, so you can print quickly with upgraded Bluetooth® connectivity.[1]

Pocket-size printer

About the size of a cell phone, this portable printer travels light and fits anywhere.

HP sprocket ZINK photo paper
hp
sprocket
20

HP Sprocket Photo Paper

The new Sprocket is compatible with photo paper from the original Sprocket.

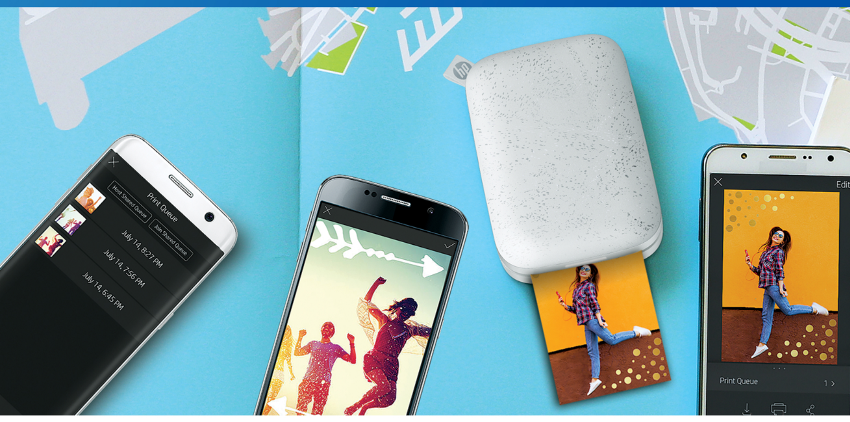

Share the fun

The life of the party

Easily share your Sprocket with additional smartphones to add fun to any event.[1,2]

Photos from your event in one place

Share all the photos printed to your Sprocket, using the free HP Sprocket app. View photos from your event in one place, and even get recommendations for the best party photos.

Easy, personalised photo printing

Name your Sprocket and customise the LED light colour that lights up when you print.[1]

Your new favourite photo app

BFF'S
9:41 AM
facebook
Select

Prints with personality

Use the HP Sprocket app to customise your photos before you print them. Show off your creativity with frames, emojis, text, stickers, filters, and more.[1]

Easy social media printing

The HP Sprocket app can pull and print photos instantly from Facebook, Instagram, and Google Photos.[1]

Bring photos to life

Share the moment

Scan your Sprocket with the Sprocket app to view your shared print queue in augmented reality.[1]

AR print queue

Each user is assigned a personalised LED colour.

Owner photos
Guest photos

HP Sprocket Photo Paper

Colourful, smudge-resistant, water-resistant, and durable photos

Easy to use

The HP Sprocket's magnetic lid opens easily when it's time to load more HP Sprocket Photo Paper.

Fun-size photos

The fun 5 x 7.6cm (2" x 3") size is designed for the HP Sprocket and HP Sprocket 2-in-1, and makes this photo paper perfect for passing out at parties or at home.

Print, peel, and stick

Share your photos as prints or awesome stickers. Just peel off the backing and surround yourself with stickers of your favourite moments.

HP sprocket ZINK™ photo paper
sprocket
20

Ready to share

When your prints leave the printer, they're smudge-resistant, water-resistant, and durable—made to hold and ready to share.

HP Sprocket feature highlights

Three stylish colours to choose from

Bluetooth 4.2 with sleep mode

AR

Specialised lid to trigger AR experiences

USB charging port

Intuitive and secure magnetic lid closure

Soft, rounded rectangular base

Personalised colour LED light

1. HP Sprocket app required.
2. A limited number of users can connect at once.

© Copyright 2018 HP Development Company, L.P. The information contained herein is subject to change without notice. The only warranties for HP products and services are set forth in the express warranty statements accompanying such products and services. Nothing herein should be construed as constituting an additional warranty. HP shall not be liable for technical or editorial errors or omissions contained herein. Bluetooth is a registered mark owned by its proprietor and used by HP Inc. under license. Google and Google Photos are trademarks of Google Inc.

4AA7-3309EEW, August 2018