PHILIPS

hue

Lightstrip Plus 2m +1m bundle

Hue White and Colour Ambiance

1 x 2m + 1 x 1m lightstrip

1 x power supply unit

1 x corner connector included

White and coloured light



8718699625856



Limitless possibilities

Add a LightStrip Plus to your Philips Hue system and create an immersive experience under bars or cabinets and behind entertainment systems. Lightstrip Plus gives you the flexibility to bend, cut and extend for the application of your choice.

Limitless possibilities

- Be creative with 16 million colours
- Wake up and go to sleep naturally
- Sync films, TV programmes, music, and games to smart lights
- Create your ambience with warm white to cool daylight
- Light up your gaming
- Relax, read, concentrate and energise with light recipes
- Smart control, home and away
- Set timers for your convenience
- Installation-free dimming
- Control it your way

Issue date: 2026-02-07 Version: 0.2119

Shape light your way

- Requires a Philips Hue bridge
- Ultimate flexibility: shape, bend and extend
- Extendible up to 10 metres
- High light output: 1600 lumen

Highlights

Be creative with colours



Play with light and choose from 16 million colours to instantly change the look and atmosphere of your room. Set the scene effortlessly with one touch of a button. Use a favourite photo and relive that special moment with splashes of light. Save your favourite light settings and recall them whenever you want with the tap of a finger

Wake up and go to sleep

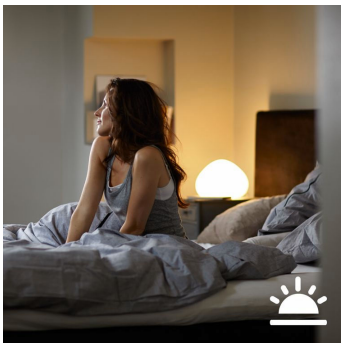

Philips Hue will help get you out of bed the way you like to, helping you start your day feeling refreshed. The light brightness increases gradually, mimicking the effect of sunrise and helps you wake up naturally, instead of being woken up by the loud sound of an alarm clock. Start your day the right way. In the evening, the relaxing warm white light helps you to unwind, relax and prepare your body for a good night's sleep.

Sync films, TV programmes, music, and games to smart lights

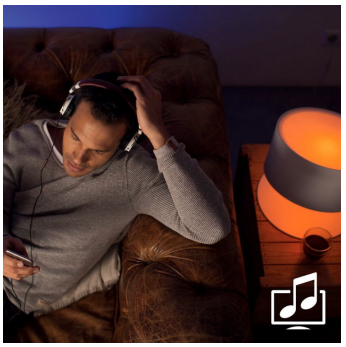

Bring your entertainment to new heights by syncing the action on the screen or the beat of your music to your smart lights.* Choose the way you'd like to sync your lights to your film, music (including with our Spotify integration!), TV programme or game and watch as the colour-capable lights in your Entertainment area react. *Hue Bridge required

Create your ambience



Set the right ambience for any moment and decorate your home with warm to cool white light. Enjoy different styles throughout the year, whether it's the crisp white light reminding you of a spring breeze, the warm white light of a summer sun or the ice cool daylight of winter.

Light up your gaming



Lift your gaming experience to the next level. Download the third-party apps and discover the amazing things you can do with Philips Hue.

Light for your daily routines



Light influences our mood and behaviour. Philips Hue can help you to customise your daily routines into moments that you can enjoy. Skip your morning coffee and get ready for the day with cool, bright-white daylight that helps to energise your body and mind. Stay focused with finely tuned bright-white light. Or put your feet up and relax with a soft glow of white light for the perfect end to the day.

Smart control, home and away



With the Philips Hue iOS and Android apps, you can control your lights remotely wherever you are. Check if you have forgotten to switch your lights off before you left home, and switch them on if you are working late.

Timers for your convenience

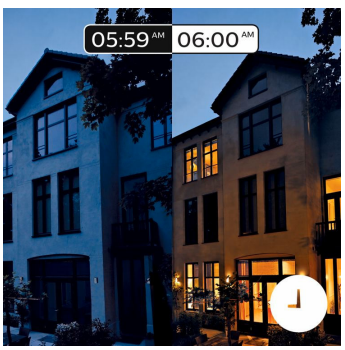

Philips Hue can make it seem like you're at home when you're not, using the schedule function in the Philips Hue app. Set the lights to come on at a pre-set time, so the lights are on when you arrive home. You can even set rooms to light up at different times. And of course, you can let the lights turn off gradually in the night, so you never have to worry whether you've left any lights on.

Installation-free dimming



Experience guaranteed smooth dimming with Philips Hue. Not too bright. Not too dark. Just right. No need for wires, an electrician or installation

Control it your way



Connect your Philips Hue lights with the bridge and start discovering the endless possibilities. Control your lights from your smartphone or tablet via the Philips Hue app, or add switches to your system to activate your lights. Set timers, notifications, alarms and more for the full Philips Hue experience. Philips Hue even works with Amazon Alexa, Apple Homekit and Google Home to allow you to control your lights with your voice.

Requires a Philips Hue bridge



Connect your Philips Hue lights with the bridge to control your lights from your smartphone or tablet via the Philips Hue app.

Ultimate flexibility

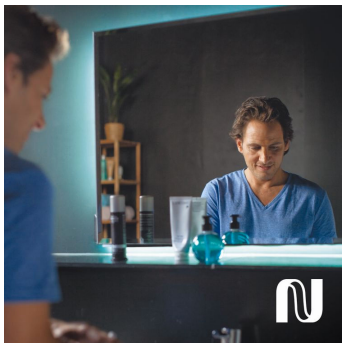

Philips Hue Lightstrip Plus is the most flexible light source imaginable. You can shape the strip into almost any form and use the adhesive tape on the back to attach it to any solid surface. If needed, you can cut your Philips Hue Lightstrip Plus to size at the scissor markings. Integrate Philips Hue Lightstrip Plus onto furniture, in coves, under kitchen cabinets or highlight architectural features with smooth, indirect light. Philips Hue Lightstrip Plus is the most versatile and robust light source that will bring your room to life.

Extendible up to 10 metres

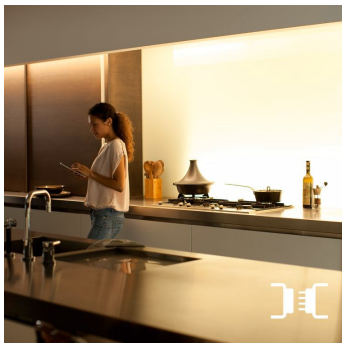

Extend your Philips Hue Lightstrip Plus up to 10 metres by adding 1-metre extensions* to cover larger surfaces and enable wider applications. From bright cove lighting to ambient navigation light in your hallway or stairs, anything is possible. Philips Hue lightstrip plus gives you full colour consistency from the first to the last extension.*Can only be extended with the Bluetooth-compatible version.

High light output: 1600 lumen

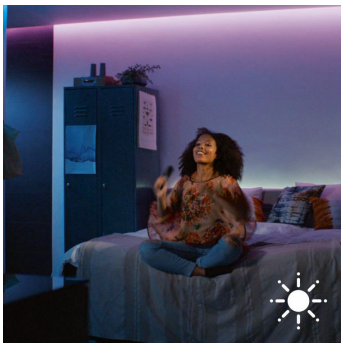

With a high output of 1,600 lumen and light coverage over its total length, hue Lightstrip Plus gives enough light to be used both as a decorative and functional light source.

Specifications

Design and finishing
- Colour: Multi Colour
- Colour(s): multi
- Material: Silicone

Durability
- Nominal lifetime: 25,000

Environmental
- Operational humidity: 5% <H<95% (non-condensing)
- Operational temperature: -20°C to 45°C

Extra feature/accessory incl.
- Colour changing (LED): Yes
- Diffused light effect: No
- Dimmable: Yes
- LED integrated: Yes

Guarantee
- 2 years: Yes

Light characteristics
- Colour temperature: 2000-6500 K

String light/Lightstrip
- Cut-ability: Yes
- Extendibility: Yes
- Input Voltage: 220V-240V
- Max. standby power: 0.5 W
- Wattage: 20.5 W
- Lumen output: 850 lm at 4000K, 740 lm at 2200K, 760 lm at 2700K, 900 lm at 6500K

Power consumption
- Power: 20 W

Service
- Warranty: 2 year(s)

Technical specifications
- Lifetime: 25000 h
- IP code: IP20 | Finger-protected
- Class of protection: Class II – Double Insulated

What's in the box
- 1 metre Lightstrip (extension): 1
- Corner connector cable: 1
- Power adapter: 1
- Power adaptor Lightstrip: 1

What's supported
- Compatible with Effects feature: Yes
- Philips Hue App: IOS 15 and above, Android 10.0 and above
- WiFi: Works without Wi-Fi
- Defined support period: Minimum of 48 months after introduction date
- Max. number of accessories: 12 (with Hue Bridge)
- Communication protocol: Bluetooth, Zigbee
- Compatibility with third-party systems: Alexa, Google Home, Apple HomeKit, IFTTT, Klikaanklikuit, Matter, Samsung SmartThings, Sonos

Box specifications

Packaging dimensions and weight
- EAN/UPC - product: 8718699625856
- Net weight: 0.37 kg
- Gross weight: 0.49 kg
- Height: 21 cm
- Length: 5 cm
- Width: 21 cm



8718699625856

© 2026 Signify Holding. All rights reserved. Signify does not give any representation or warranty as to the accuracy or completeness of the information included herein and shall not be liable for any action in reliance thereon. The information presented in this document is not intended as any commercial offer and does not form part of any quotation or contract, unless otherwise agreed by Signify. Philips and the Philips Shield Emblem are registered trademarks of Koninklijke Philips N.V.

www.philips-hue.com