Datasheet

HP ENVY x360 15-cn0008na

Be fearless. Be creative. Be powerful.

Inspiration can strike anytime, anywhere, and with the ENVY x360 you're ready to take your ideas to the next level. Get ready to naturally create from any angle with a touchscreen and full-size keyboard, while enjoying rock-solid security and an incredible audio and video experience. Say goodbye to creative block and hello to an unparalleled creative process.



BANG & OLUFSEN

Perform at a higher level
Take the leap from inspiration to creation with the latest Intel® Core™ processor and NVIDIA® GeForce® MX 150 graphics on select models at your fingertips. Power through all your projects with up to 12.45 hours of battery life.[1]

Highly intuitive creation
Create naturally with simultaneous pen and touch support, Windows Ink[2], and an edge-to-edge, full size keyboard with numpad. Experience a greater sense of freedom logging in with the integrated fingerprint reader.

Elevated entertainment
Immerse yourself in next-level entertainment on an ultra-bright FHD[3] or 4K UHD[4] on select models micro-edge display. Dual HP Speakers custom-tuned by experts at Bang & Olufsen awaken your senses with PC audio perfection.

HP Fast Charge

epeat SILVER

ENERGY STAR

McAfee LiveSafe

[1] Windows 10 MobileMark 14 Battery life will vary depending on various factors including product model, configuration, loaded applications, features, use, wireless functionality, and power management settings. The maximum capacity of the battery will naturally decrease with time and usage. See https://bapco.com/products/mobilemark-2014/ for additional details.
[2] Some features including voice supported Cortana, inking, and Continuum require more advanced hardware. See www.windows.com. Apps sold separately.
[3] Full high-definition (FHD) content required to view FHD images.
[4] 4K content required to view full 4K images.

HP ENVY x360 15-cn0008na

Featuring

8th Generation Intel® Core™ processor
Upgrade performance with smooth system responsiveness and fast load times for an exceptional PC experience. Supporting resolution up to stunning 4K, stream premium content or even create your own.

Micro-edge display with edge-to-edge keyboard
This beautifully efficient design couples an ultra-thin bezel with an edge-to-edge keyboard, maximizing display and keyboard area.

An exceptionally rich audio experience
With HP Dual Speakers, HP Audio Boost, and custom tuning by the experts at Bang & Olufsen, entertainment comes to life with sound you can feel. Awaken your senses with PC audio perfection.

Dual 4K support
Complete with all the ports necessary for an immersive dual 4K set up, get an expansive entertainment or productivity experience by easily connecting two external 4K displays.

Backlit keyboard with integrated numeric pad
Keep going even in dimly lit rooms or aboard red-eye flights. With an illuminated keyboard and integrated numeric pad, you can type comfortably in more environments.

HP Fast Charge
When your laptop is low on power, no one has time to wait hours to recharge. Power down your device and go from 0 to 50% charge in approximately 45 minutes.

USB-C™
Power your device, transfer up to 5Gbs of data, or connect to an external display all from just one USB-C™ port. And it's reversible, so you never have to worry about plugging in upside down.

All metal chassis
See and feel a heightened sense of craftsmanship with an all-metal angular design, polished accents, and high-quality materials built to last.

Sleek design
Easily take this thin and light PC from room to room or on the road. When your PC goes wherever you go, staying productive and entertained has never been easier.

360° geared hinge
Innovatively engineered to rotate 360º so that you can use your device in four modes. Work in laptop mode, watch in stand mode, play in tent mode, and go in tablet mode.

Elegant craftsmanship
A refined convertible design changes the way you see technology, with a chiseled look along the back and an angular profile along the sides.

Fingerprint reader
Seamlessly log in into your device in any mode with the touch of your finger. Patented 3-D fingerprint technology ensures secure access and online payments.

[3] Multi-core is designed to improve performance of certain software products. Not all customers or software applications will necessarily benefit from use of this technology. Performance and clock frequency will vary depending on application workload and your hardware and software configurations. Intel's numbering is not a measurement of higher performance. 4K content required to view full 4K images. System loading time and responsiveness dependent upon product configuration.
[18] 4K content required to view full 4K images.
[19] Recharges your battery up to 50% within 45 minutes when the system is off (using "shut down" command). Recommended for use with the HP adapter provided with the laptop, not recommended with a smaller capacity battery charger. After charging has reached 50% capacity, charging speed will return to normal speed. Charging time may vary +/-10% due to System tolerance. Available on select HP Spectre 2-in-1 and HP x2 PC models. See http://store.hp.com for a full list of product features.
[20] Transfer rate may vary. All performance specifications represent the typical specifications provided by HP's component manufacturers; actual performance may vary either higher or lower.
[21] USB Type-C™ and USB-C™ are trademarks of USB Implementers Forum.
[22] Internet service required and not included.

HP ENVY x360 15-cn0008na





Specifications

Performance

Operating system
Windows 10 Home 64
Processor
Intel® Core™ i7-8550U (1.8 GHz base frequency, up to 4 GHz with Intel® Turbo Boost Technology, 8 MB cache, 4 cores)
Processor family: 8th Generation Intel® Core™ i7 processor
Memory
16 GB DDR4-2400 SDRAM (2 x 8 GB)
Transfer rates up to 2400 MT/s.
Storage
256 GB PCIe® NVMe™ M.2 SSD
Dropbox[1]
Graphics
Discrete: NVIDIA® GeForce® MX150 (4 GB GDDR5 dedicated);
Audio
Bang & Olufsen, dual speakers, HP Audio Boost
Display
HP Sure View Integrated Privacy Screen 39.6 cm (15.6") diagonal FHD IPS micro-edge WLED-backlit multitouch-enabled edge-to-edge glass (1920 x 1080)
Power
65 W AC power adapter;
Battery type
3-cell, 52.5 Wh Li-ion;
Supports battery fast charge: approximately 50% in 45 minutes [5]
Target battery life
Up to 12 hours and 45 minutes estimated battery time[3]
Maximum battery life video playback
Up to 12 hours and 30 minutes[3]

Connectivity

Wireless connectivity
Intel® 802.11b/g/n/ac (2x2) Wi-Fi® and Bluetooth® 4.2 Combo
Miracast compatible; MU-MIMO supported
Ports
1 USB 3.1 Type-C™ Gen 1 (Data Transfer up to 5 Gb/s, Power Delivery, DisplayPort™ 1.2, HP Sleep and Charge); 2 USB 3.1 Gen 1 (1 HP Sleep and Charge); 1 HDMI 2.0; 1 headphone/microphone combo
1 multi-format SD media card reader
Webcam
HP Wide Vision HD Camera with integrated dual array digital microphone

Design

Product color
Natural silver
Sandblasted tinted anodized finish

Software

HP apps
HP Audio Switch; HP CoolSense; HP JumpStart
Software
Netflix; 1 month trial for new Microsoft Office 365 customers
Service & support
McAfee LiveSafe™ [2]

Additional information

Part Number
P/N: 4UB40EA #ABU
UPC/EAN code: 193015458208
Energy efficiency compliance
ENERGY STAR® certified; EPEAT® Silver registered
Weight
2.04 kg;
Dimensions
35.9 x 24.6 x 1.89 cm;
Packed: 6.9 x 30.5 x 52 cm
Warranty
1 year limited parts, labour, and pickup and return service ; You can expand the warranty coverage of your product to reach up to 3 years in total; for more information go to the "Options and accessories" web section on hp.com product pages.
Included accessories
Stylus
Keyboard
Full-size island-style backlit keyboard with numeric keypad
HP Imagepad with multi-touch gesture support
Security management
Fingerprint reader
Sensors
Accelerometer; Gyroscope; eCompass

Recommended accessories

* Not included.

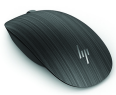

HP Spectre Bluetooth® Mouse 500 (Dark Ash Wood)
1AM57AA



HP Spectre USB-C™ Power Pack
2XF31AA

Warranty services*

Care Pack 3-year pickup and return
U4819E

[1] 25 GB of free online storage for one year from date of registration. For complete details and terms of use, including cancellation policies, visit the website at www.dropbox.com. Internet service required and not included.
[2] McAfee LiveSafe 30-day free trial offer (Internet access required. First 30 days included. Subscription required for live updates afterwards.)
[3] Estimated Windows 10 battery life based on Windows 10 / MobileMark® 2014 benchmarking. Battery life will vary depending on various factors including product model, configuration, loaded applications, features, use, wireless functionality, and power management settings. The maximum capacity of the battery will naturally decrease with time and usage. See www.bapco.com for additional details.
[5] Recharges your battery up to 50% within 45 minutes when the system is off (using "shut down" command). Recommended for use with the HP adapter provided with the notebook, not recommended with a smaller capacity battery charger. After charging has reached 50% capacity, charging speed will return to normal speed. Charging time may vary +/-10% due to System tolerance. Available on select HP Envy, HP Omen and HP Pavilion models. See http://store.hp.com for a full list of product features.
[6] Multi-core is designed to improve performance of certain software products. Not all customers or software applications will necessarily benefit from use of this technology. Performance and clock frequency will vary depending on application workload and your hardware and software configurations. Intel's numbering is not a measurement of higher performance. Intel, Pentium, Intel Core, Celeron, Intel logo and the Intel Inside logo are trademarks of Intel Corporation in the U.S. and other countries.
[7] Intel® Turbo Boost performance varies depending on hardware, software and overall system configuration. See http://www.intel.com/technology/turboboost/ for more information.

© Copyright 2018 HP Development Company, L.P. The information contained herein is subject to change without notice. The only warranties for HP products and services are set forth in the express warranty statements accompanying such products and services. Nothing herein should be construed as constituting an additional warranty. HP shall not be liable for technical or editorial errors or omissions contained herein. Microsoft, Windows, and the Windows Logo are U.S. registered trademarks of Microsoft Corporation. Bluetooth is a trademark of its proprietor and used by Hewlett-Packard Company under license. Intel and Core are trademarks of Intel Corporation in the U.S. and other countries. ENERGY STAR is a registered mark owned by the U.S. government. All other trademarks are the property of their respective owners. Not all features are available in all editions or versions of Windows. Systems may require upgraded and/or separately purchased hardware, drivers, software or BIOS update to take full advantage of Windows functionality. Windows 10 is automatically updated, which is always enabled. ISP fees may apply and additional requirements may apply over time for updates. See http://www.microsoft.com.

July 2018