GRAPHICS CARD

GEFORCE® GT 1030 2GH LP OC



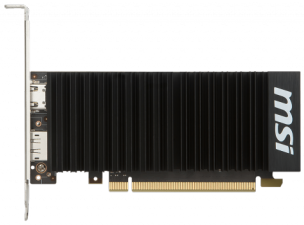

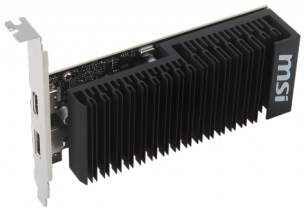

SPECIFICATION

Model Name	GeForce® GT 1030 2GH LP OC
Graphics Processing Unit	NVIDIA® GeForce® GT 1030
Interface	PCI Express 3.0 x16 (uses x4)
Core Name	GP 108-300
Cores	384 Units
Core Clocks	1518 MHz / 1265 MHz
Memory Speed	6008 MHz
Memory	2GB GDDR5
Memory Bus	64-bit
Output	HDMI 2.0b / DisplayPort (Version 1.4)
HDCP Support	2.2
Power consumption	30 W
Recommended PSU	300 W
Card Dimension(mm)	153 x 69 x 38 mm
Weight (Card / Package)	302 g / 542 g
Afterburner OC	Y
DirectX Version Support	12
OpenGL Version Support	4.5
Maximum Displays	2
Accessories	Low Profile Bracket x 1 (DisplayPort / HDMI)

CONNECTIONS



1. HDMI
2. DisplayPort

FEATURE

COMPLETELY SILENT

Using an array of fins, this card uses passive cooling without any fans for absolute silence.

OC PERFORMANCE

MSI OC graphics cards are equipped with higher clock speeds out of the box for increased performance.

Military Class 4 Components

Using only the highest quality components means you get reliable and stable in-game performance.

LOW PROFILE DESIGN

Low Profile design saves space to allow building a slim/small form factor system.

PASCAL PERFORMANCE

Pascal-powered graphics cards give you superior performance and power efficiency to deliver the best gaming experiences.

MSI Afterburner

The ultimate overclocking software with advanced control options and real-time hardware monitor.

TRUE GAMING

© 2018 Micro-Star Int'l Co.Ltd. MSI is a registered trademark of Micro-Star Int'l Co.Ltd. All rights reserved. © 2016 NVIDIA, the NVIDIA logo, GeForce, SHIELD, and NVIDIA G-SYNC are trademarks and/or registered trademarks of NVIDIA Corporation in the U.S. and other countries.

Generated 2019-02-13, check for the latest version www.msi.com/datasheet. The information provided in this document is intended for informational purposes only and is subject to change without notice.