Trust
SMART Home





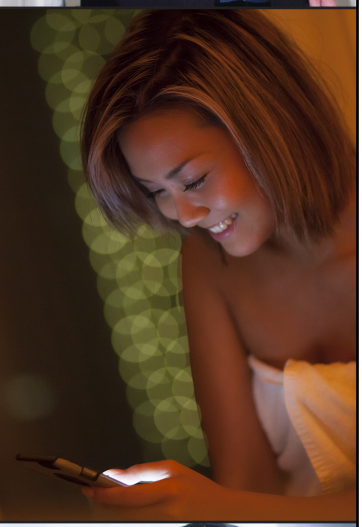



Zigbee Smoke Detector ZSDR-850

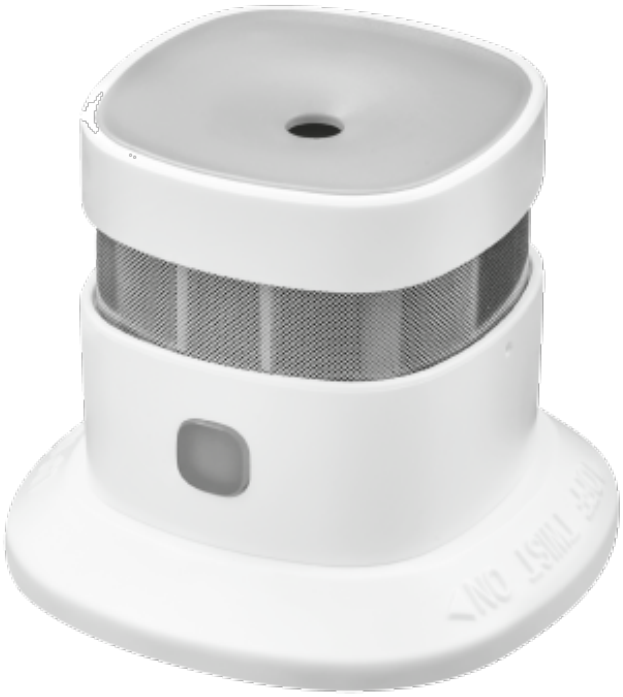

Wireless smoke detector that alarms you with sound or with push-notifications on your smartphone

Key features

✔Intelligent, photoelectric design for flawless operation with the lowest chance on false alarms
✔Tested according to the most strict compliance and quality standards.
✔Low-battery warning sound
✔Increase your home security by getting push-notifications when smoke is detected; anywhere in the world
✔Check sensor and battery status on your smartphone
✔Compact design, can easily be mounted to a ceiling (indoors)
✔Loud 85 dB acoustic alarm
✔User-replaceable battery with 3-year battery life

More information

Item number: 71197
Product link: www.trust.com/71197
EAN code: 8713439711974
High resolution images: www.trust.com/71197/materials

© 2016 Trust. All rights reserved. All brand names are registered trademarks of their respective owners.
Specifications are subject to change without prior notice