Philips
Scart cable

2.0 m
Gold

SWV7542S

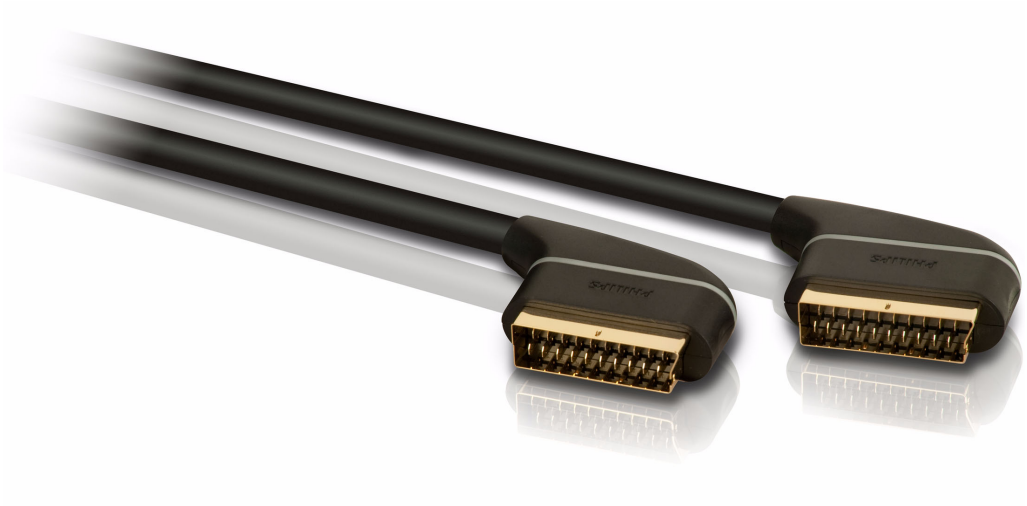



Experience excellent picture

with this scart cable

Depend on this cable for excellent picture and added shielding for better performance.

Easy installation
- Non-slip ergonomic grip for easy use

Enjoy extended durability
- Moulded plug for secure connections
- Flexible PVC jacket

Enjoy excellent picture quality
- Gold-plated connectors for better conductivity

PHILIPS
sense and simplicity

Scart cable
2.0 m Gold

SWV7542S/10

Specifications

Inner Carton
- Gross weight: 1.379 kg
- Inner carton (L x W x H): 24.8 x 19.1 x 18.1 cm
- Net weight: 0.936 kg
- Tare weight: 0.443 kg
- EAN: 87 12581 51387 0
- Number of consumer packages: 4

Outer Carton
- Gross weight: 9.004 kg
- Outer carton (L x W x H): 59.1 x 26.7 x 38.9 cm
- Net weight: 5.616 kg
- Tare weight: 3.388 kg
- EAN: 87 12581 51377 1
- Number of consumer packages: 24

Packaging dimensions
- Packaging dimensions (W x H x D): 18.2 x 24 x 4.7 cm
- Gross weight: 0.309 kg
- Net weight: 0.234 kg
- Tare weight: 0.075 kg
- EAN: 87 12581 51367 2
- Number of products included: 1
- Packaging type: Blister

Highlights

Easy grip
This non-slip grip makes connecting your components easy and ergonomically comfortable.

Moulded plug
Moulded plugs ensure secure connections between components and offer extended durability.

Flexible PVC Jacket
Flexible PVC jacket provides protection to the delicate core of the cable. It also offers extended durability and ease of installation.

Gold-plated connectors
Gold-plated connectors provide better conductivity by lowering contact resistance. They also prevent connector deterioration through oxidation.

Issue date 2013-03-03

Version: 1.1.4

12 NC: 8670 000 57877
EAN: 87 12581 51367 2

© 2013 Koninklijke Philips Electronics N.V.
All Rights reserved.

Specifications are subject to change without notice. Trademarks are the property of Koninklijke Philips Electronics N.V. or their respective owners.

www.philips.com