Philips EssentialCare Airstyler





HP8663/25





Naturally straight looks, waves and soft curls

Dry & style at once - the new Philips Essential Care airstyler allows you to dry and style your hair at once, whilst providing maximum care to your hair. Its 3 attachments really work, making it easy to create beautiful natural styles.

Beautifully styled hair
- Narrow concentrator for focused airflow
- Paddle Straightening Brush for naturally straight looks
- 22mm ThermoBrush to smoothen your hair
- 750W styling power for beautiful results

Easy to use
- Easy storage hook for convenient storage
- Swivel cord to prevent tangled wires
- 1.6 meter cord for maximum flexibility
- 2 years of worldwide guarantee

Prevent damage
- Best drying temperature with ThermoProtect temperature
- Cool air setting for extra gentle drying

PHILIPS

Highlights

ThermoProtect temperature



The ThermoProtect temperature provides the optimal drying temperature and gives additional protection from overheating the hair. With the same powerful airflow, you will get the best results in a caring way.

750W



This 750W airstyler creates the optimum level of airflow for a gentle yet efficient drying power to help you achieve beautiful results every day.

Cool air setting



A cool air setting allows you to dry hair at relatively low temperature to minimize damage, which is suitable for especially fine, dry and damaged hair. And it is a perfect setting for the hot summer season!

Easy storage hook



The rubberised hook is located at the base of the handle and provides another storage option, particularly convenient for use in the home or when staying at a hotel.

1.6 Meter Cord



1.6 meter cord for maximum flexibility

Narrow concentrator



The concentrator of the hair dryer works by focusing the flow of air through the opening onto specific areas. This results in precise styling and is great for touch ups or to finish a hair style.

22mm ThermoBrush

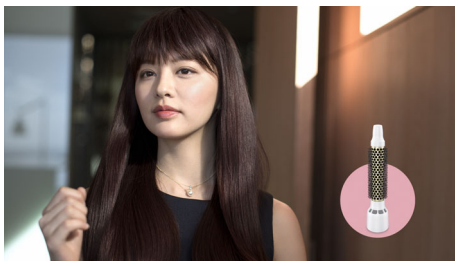

The ThermoBrush has an small diameter of 22mm. The width of the barrel makes it the perfect styling tool for creating smooth styles and waves on hair.

Paddle Straightening Brush



With the innovative Paddle Straightening Brush, attached to the handle, you can create beautiful naturally straight looking hair, without damage.

Swivel cord



Useful swivel cord technology rotates the cord to prevent tangled wires.

Specifications

Caring technologies
- Thermoprotect

Ease of use
- Storage hook
- Swivel cord

Power
- Voltage: 220-240V
- Wattage: 750W

Attachments
- Nozzle: For a focused airflow
- Paddle straightening brush: For naturally straight looks
- 22mm Thermobrush

Service
- 2-year guarantee

Issue date 2017-09-06

Version: 2.2.1

© 2017 Koninklijke Philips N.V.
All Rights reserved.

Specifications are subject to change without notice. Trademarks are the property of Koninklijke Philips N.V. or their respective owners.

www.philips.com