AIM
E-SPORTS KEYBOARD





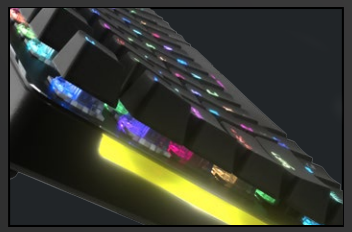



PROFESSIONAL QUALITY WITH THE BEST PERFORMANCE

The key to a perfect play, the difference between a victory and a defeat, the trick to exploit your skills to the maximum, resides in the best equipment. The AIM keyboard is the ideal peripheral to compete: specially created to offer the best performance, this mechanical keyboard guarantees maximum control over your movements.

Play professionally and get into the eSports with this professional gaming keyboard. Thanks to its powerful user software for Windows, you can configure and optimize your AIM keyboard. The programmable internal e-sports processor guarantees total customization.

With the removable wrist rest included, play with maximum comfort according to your preferences. In addition, the AIM keyboard can be programmed through software and hardware. Control the key-to-key lighting, configure all kinds of performance parameters, speed, macros and profiles with your personalization software.

STUNNING DNA RGB LIGHTING

The unique DNA RGB lighting system offers 16.8 million colors, making AIM peripherals the most prominent accessories on your desktop. This keyboard features a spectacular DNA RGB Full illumination on each key, with 19 effects and RGB Flow side lighting.

OUTEMU SWITCHES

This mechanical keyboard is available in three switches of prestigious manufacturer OUTEMU: blue, red and brown. To offer the pulsation that best suits the needs of each player, these three switches have different characteristics.

The 15 function keys of the AIM keyboard provide fast and precise control of the various functions of your computer. With total anti-ghosting capability, this keyboard will live up to your most intense matches.

What's your AIM? #gamelikeapro

AIM
E-SPORTS KEYBOARD



SPECIFICATIONS

- E-Sports **Full-RGB Mechanical Keyboard** for Professional Gaming.
- Powerful **Windows UI software** for Macro programming and full lighting customization.
- **Exclusive Keycaps with Dual-Injection process** for maximum resistance and durability under professional use.
- **RGB Flow** side lighting effect.
- **19 lighting effects** and **Full-RGB 16.8million color** backlight **fully customizable** in every key by software and hardware.
- **15 function keys**: Multimedia, Gaming mode and sidelight control.
- **Programmable E-sports internal processor** with 1000Hz Polling Rate and professional Full anti-ghosting capability.
- **Professional-grade High-Quality materials**: Detachable wrist-rest, Aluminum cover, strong ABS base, double nylon braided cable and 18K gold USB connector.

Model	AIMK
Product color	Black
Product material	Metal & ABS
Port	USB 2.0
Switch	Blue / Red / Brown
Keys	104
Key type	Mechanical switch
Polling Rate	1000Hz
Working Voltage	DC 5V + 0.25V
Working Current	≤300MA
Working Temperature	-5+40°C
Cord material	Double nylon braided
Cord lenght	1.5m
Dimensions	D439 x W134 x H41cm
Weight	930g

RED KEY SWITCH
Model - AIMKR

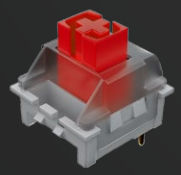

BLUE KEY SWITCH
Model - AIMKB



BROWN KEY SWITCH
Model - AIMKBR



AIMKB EAN CODE	4713105966848
AIMKR EAN CODE	4713105966855
AIMKBR EAN CODE	4713105968637
Units Box	15
Units Palet	270

What's your AIM? #gamelikeapro

www.aimgaming.eu