

Philips Steam&Go
Handheld garment steamer



GC360/38

Compact solution for easy de-wrinkling

Use vertically or horizontally for better results

Easier steaming with SmartFlow heated plate. Use vertically or horizontally on difficult-to-iron areas and to refresh clothing - no burns guaranteed. Lightweight & compact design makes it easy to use anytime anywhere. Just steam and go!

Quick de-wrinkling
- Vertical & horizontal steaming for more convenience
- SmartFlow heated plate for better steaming results*
- Automatic continuous steam for easy de-wrinkling
- Brush accessory for thicker fabrics

Easy to use and safe
- Safe on all ironable fabrics, no burns guaranteed
- No ironing board needed
- Compact design for convenient use, storage and travel
- Detachable water tank for easier filling
- 2.5m cord for longer reach

Refreshes clothes without washing or dry cleaning
- Continuous steam removes odors and kills 99.9%* of bacteria

PHILIPS

Highlights

Continuous steam



An electric pump automatically provides continuous steam for easy and quick de-wrinkling.

Brush accessory



The brush attachement opens the fabric fibers and enables better steam pemetration. It is especially good for thicker garments like jackets and coats. It can also help remove dirts and pills.

Safe on all ironable fabrics



The steamer is safe to use on all ironable fabrics and garments. The steam plate can be safely pressed against any clothing with no risk of burning – a great solution for delicate fabrics, like silk.

No ironing board needed



Using a clothes steamer on hanging garments eliminates the need for an ironing board, so de-wrinkling is easy and hassle-free.

Ergonomic design



The handheld garment steamer is ergonomically designed to be light, compact and comfortable to use. Just press the trigger and watch wrinkles and creases disappear.

Detachable water tank



The water tank detaches for easy filling under the tap.

2.5m cord



for longer reach

99.9% bacteria-free*

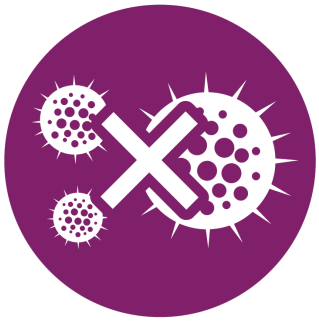

Hot steam refreshes your clothes and kills up to 99.9% of bacteria*. Less frequent washing and dry cleaning saves time and money, and helps clothes last longer.

SmartFlow heated plate



Thanks to SmartFlow technology, the steam plate is heated up to an optimal temperature, safe for all fabrics, and prevents wet spots. The heated steam plate helps to press the fabric while steaming horizontally and provides even better steaming results*.

Specifications

Fast crease removal
- Continuous steam: Up to 22 g/min
- Power: 1200 W
- Ready to use: <1 min
- Voltage: 220 V

Easy to use
- Safe on all ironable fabrics: Even delicates like silk
- Water tank capacity: 70 ml
- Detachable water tank
- Power cord length: 2.5 m
- Ready to use: Light indicator
- Refill any time during use

Accessories included
- Brush
- Glove for extra protection

Size and weight
- Packaging dimensions (WxHxL): 38 x 12.8 x 15 cm

Guarantee
- 2 year worldwide guarantee

Green efficiency
- Product packaging: 100% recycable
- User manual: 100% recycled paper

Issue date 2017-12-07

Version: 4.0.1

© 2017 Koninklijke Philips N.V.
All Rights reserved.

Specifications are subject to change without notice. Trademarks are the property of Koninklijke Philips N.V. or their respective owners.

www.philips.com

* * Compared to Philips Steam&Go GC310 and GC320; without SmartFlow heated plate.
* * Tested by external body for bacteria types Escherichia coli 8099, Staphylicoccus aureus ATCC 6538, Canidia albicans ATCC 10231with 8 minutes steaming time.