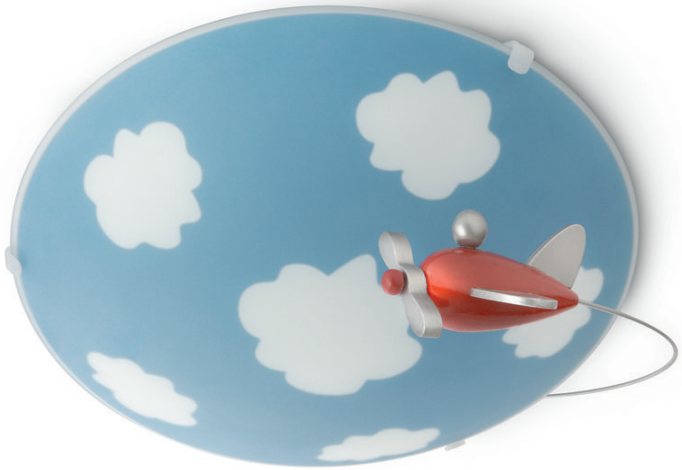

PHILIPS
myKidsRoom
Ceiling light

Sky
multi colour
LED



30110/55/P0

Step into the adventure

Let your child travel the fairy-tale world in his bedroom. The Philips myKidsRoom Sky ceiling light dons a design of clouds against blue sky with a nifty circling aeroplane. Light up their imaginations.

Sustainable light solutions
- Energy saving
- High quality LED light

Special characteristics
- Suitable for wall and ceiling installation

Designed for your kids' room
- For kids

Designed for your living room and bedroom
- Warm white light

PHILIPS

Highlights

Energy saving



This Philips energy-saving lamp conserves energy compared with traditional light sources, helping you to save money on your electricity bills and do your bit for the environment.

High quality LED light



The LED technology integrated into this Philips lamp is a unique solution developed by Philips. It turns on instantly, enables an optimal light output and brings out vivid colours in your home.

Wall and ceiling installation

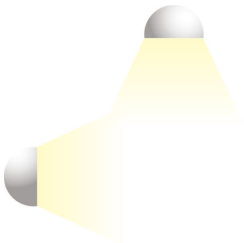

Install this lamp as a wall light or ceiling light, just the way you like it.

For kids



This Philips child's room lamp creates an environment that encourages children to indulge in what they enjoy most: fun and creativity! But this lamp is also designed to be safe for your child: it is cool to touch and robust, and uses non-toxic paint.

Warm white light

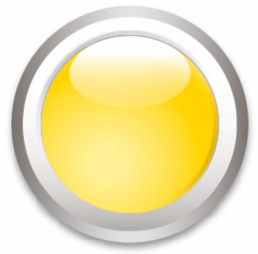

Light can have different colour temperatures, indicated in units called Kelvin (K). Lamps with a low Kelvin value produce a warm, more cosy light, while those with a higher Kelvin value produce a cool, more energising light. This Philips lamp offers warm white light for a cosy atmosphere.

Specifications

Design and finishing
- Colour: multi colour
- Material: glass, metal

Extra feature/accessory incl.
- LED lamp(s) included: Yes

Miscellaneous
- Especially designed for: Kids' room
- Style: Expressive
- Type: Ceiling light
- EyeComfort: No

Power consumption
- Energy Efficiency Label: built in LED + bulb of class A+

Product dimensions and weight
- Height: 13.5 cm
- Length: 30 cm
- Net weight: 0.826 kg
- Width: 30 cm

Service
- Warranty: 2 year(s)

Technical specifications

- Lifetime up to: 15,000 h
- Total lumen output fixture (hidden): 806 lm
- Lumen output bulb included: 806 lm
- Light source equivalent to traditional bulb of: 75 W
- Bulb technology: LED, 230 V
- Light colour: warm white
- Mains power: Range 220 V–240 V, 50-60 Hz
- Fixture dimmable: No
- LED: Yes
- Built-in LED: Yes
- Energy class included light source: built-in LED + bulb of class A+
- Fixture is compatible with bulb(s) of class: A++ to E
- Number of bulbs: 1
- Fitting/cap: E27
- Wattage bulb included: 8 W
- Maximum wattage replacement bulb: 8 W
- IP code: IP20, protection against objects bigger than 12.5 mm, no protection against water
- Class of protection: I - earthed

Packaging dimensions and weight

- EAN/UPC - product: 8718696166239
- Net weight: 0.826 kg
- Gross weight: 1.092 kg
- Height: 323.000 mm
- Length: 118.000 mm
- Width: 313.000 mm
- SAP EAN/UPC - Piece: 8718696166239
- Material number (12NC): 915005542801
- EAN/UPC - Case: 8718696234464
- Height: 32.3 cm
- SAP Gross Weight EAN (Piece): 1.092 kg
- Weight: 1.092 kg
- Net Weight: 0.826 kg
- SAP Height (Piece): 323.000 mm
- SAP Length (Piece): 118.000 mm
- SAP Width (Piece): 313.000 mm
- Width: 11.8 cm
- Length: 31.3 cm

Issue date: 2020-03-31
Version: 0.499

© 2020 Signify Holding. All rights reserved. Signify does not give any representation or warranty as to the accuracy or completeness of the information included herein and shall not be liable for any action in reliance thereon. The information presented in this document is not intended as any commercial offer and does not form part of any quotation or contract, unless otherwise agreed by Signify. Philips and the Philips Shield Emblem are registered trademarks of Koninklijke Philips N.V.