

Philips ShoqBox
wireless portable speaker

Bluetooth®
Waterproof, shockproof
Multi-colored lights



SB500M

Extreme loudness

The street-tough Philips ShoqBox SB500 Bluetooth portable speaker is the ultimate sound machine for party-starters who bring the beat wherever they go! High-powered extreme loudness meets explosive bass, while LED lights pulse to the beat.

Shockingly big beats
- Explosive bass from twin speaker drivers and bass radiators
- High power 30W speaker output
- SHOQ mode button for extreme loudness

Simple to use
- Audio input for easy connection to most devices
- Wireless music streaming via Bluetooth
- Built-in microphone for hands-free calls

Start the party anywhere
- Built-in rechargeable battery keeps on rocking
- Hit the lights! Multicolor LEDs pulse to the beat
- Outdoor toughness - rugged, shockproof, waterproof

PHILIPS

wireless portable speaker
Bluetooth® Waterproof, shockproof, Multi-colored lights

SB500M/93

Highlights

Audio input

The Audio in connectivity allows direct playback of Audio in content from portable media players. Besides the benefit of enjoying your favorite music in the superior sound quality delivered by the audio system, the Audio in is also extremely convenient as all you have to do is to plug your portable MP3 player to the audio system.

Bluetooth wireless



Bluetooth is a short range wireless communication technology that is both robust and energy-efficient. The technology allows easy wireless connection to iPod/iPhone/iPad or other Bluetooth devices, such as smartphones, tablets or even laptops. So you can enjoy your favorite music, sound from video or game wireless on this speaker easily.

Built-in rechargeable battery

Play music out loud - anytime, anywhere. The built-in rechargeable battery lets you enjoy your personal music without the fuss of entangled power cords and the inconvenient search for an electrical outlet. Enjoy great music with the freedom of portability now.

Explosive bass



All that explosive bass comes from the two front-firing speaker drivers and twin bass radiators at each end. The two large high excursion drivers improve bass impact, maximum loudness and overall clarity, while the twin bass radiators give extra bass boost and depth.

Hands-free calls

With its built-in microphone, this speaker also works as a speaker phone. When a call comes in, the music is put on pause and you can talk via the speaker. Whether you're calling home, or calling your friends from a party - either way, it works great.

Multicolor LED lights

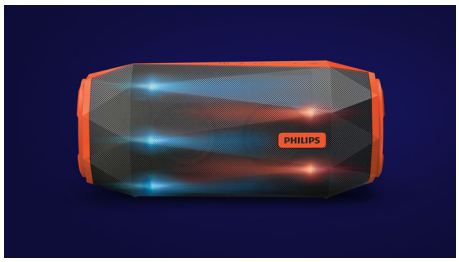

Step into the light and feel the power of pounding beats and blazing lights. Uniquely engineered multicolor LEDs pulse to the rhythm of the beat, bringing your music to life and adding another dimension to the party. Or if you'd rather dance in the dark, that's fine too - just flip a switch and it's lights out.

Outdoor toughness

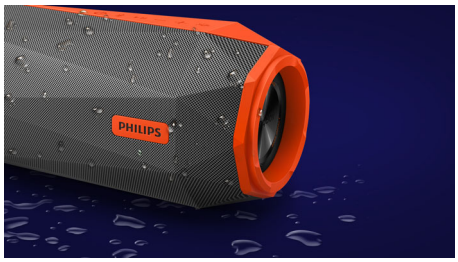

Waterproof, shockproof and party proof. The SB500 is built to survive. With an IPX7 rating, it can handle being held in water up to 1 meter deep for 30 minutes. So having it in the shower, or at the beach, is easy. The SB500 has also survived "torture chamber" testing, proving it can take a knocking and keep on rocking.

SHOQ mode



Get ready for the SHOQ...click, boom! With just a push of a button, you'll trigger the integrated SHOQ mode to instantly max the sound levels. Blow the roof off the party and feel the rush of extreme loudness! Cut through the neighborhood noise without any dirty distortion - SB500 gives you quality sound and high-impact bass at any volume.

Bluetooth AUDIO IN

wireless portable speaker
Bluetooth® Waterproof, shockproof, Multi-colored lights

SB500M/93

Specifications

Compatibility
- iPad: iPad 1, iPad 2, iPad mini, iPad Air, iPad Air 2, iPad mini 2, iPad mini 3, iPad mini 4, iPad Pro, iPad with Retina display, new iPad
- iPhone: iPhone 3, iPhone 3GS, iPhone 4, iPhone 4S, iPhone 5, iPhone 5C, iPhone 5S, iPhone 6, iPhone 6 Plus, iPhone 6S, iPhone 6S Plus, iPhone 7, iPhone 7 Plus
- iPod touch: 3rd generation or later
- Android tablets & smartphones: with Android 2.1 and Bluetooth 2.1 or above
- other Bluetooth-enabled device

Connectivity
- Bluetooth profiles: A2DP, AVRCP, HFP
- Bluetooth range: Line of sight, 10M or 30FT
- Audio Connections: 3.5mm Line in

Convenience
- Water resistance: IPX7
- Built-in microphone: for speaker conference
- Shock resistant

Sound
- Output power (RMS): 30W
- Sound System: Stereo

Loudspeakers
- Speaker drivers: 2 x 2"

Power
- Operating time on battery: 8 hr
- Battery type: Lithium-ion (built-in)

Accessories
- Included accessories: USB cable for PC charging, World Wide Warranty leaflet, Quick install guide

Dimensions
- Product dimensions (WxDxH): 230 x 105 x 101 mm
- Product weight: 1.01 kg
- Packaging dimensions (WxDxH): 260 x 150 x 130 mm
- Weight incl. Packaging: 1.23 kg

Design and finishing
- Color: Orange

Issue date 2017-07-27
Version: 2.3.2
12 NC: 8670 001 46011
EAN: 69 25970 71376 4

© 2017 Koninklijke Philips N.V.
All Rights reserved.
Specifications are subject to change without notice. Trademarks are the property of Koninklijke Philips N.V. or their respective owners.

www.philips.com