Philips Hue White and color ambiance LightStrip Plus APR base

Indirect light

71901/55/C7





Limitless possibilities

For extraordinary experiences

Add a LightStrip Plus to your Philips Hue system and create an immersive experience under bars or cabinets and behind entertainment systems. Lightstrip Plus gives the flexibility to bend, cut and extend for the application of your choice.

Shape light your way

- Ultimate flexibility: shape, bend and extend
- Extendible up to 10 meters
- High light output: 1600 lumen
- Requires a Philips Hue bridge

Limitless possibilities

- Be creative with 16 million colors
- Sync lights with music and movies
- Light up your gaming
- Create your ambiance with warm white to cool daylight
- Wake up and go to sleep naturally
- Relax, read, concentrate and energize with light recipes
- Smart control, home and away
- Set timers for your convenience
- Installation free dimming

PHILIPS

LightStrip Plus APR base
Indirect light

7190155C7

Highlights

Ultimate flexibility



Philips Hue Lightstrip Plus is the most flexible light source imaginable. You can shape the strip in nearly any form and use the adhesive tape on the back to attach it to any solid surface. If needed, you can cut your Philips Hue Lightstrip Plus to size at the scissor markings. Integrate Philips Hue Lightstrip Plus onto furniture, in coves, under kitchen cabinets or highlight architectural features with smooth, indirect light. Philips Hue Lightstrip Plus is the most versatile and robust light source that will bring your room to life.

Extendible up to 10 meters



Extend your Philips Hue Lightstrip Plus up to 10 meters by adding 1 meter extensions to cover larger surfaces and enable wider applications. From bright cove lighting to ambient navigation light in your hallway or stairs, anything is possible. Philips Hue lightstrip plus gives you full color consistency from the first to the last extension.

High light output: 1600 lumen

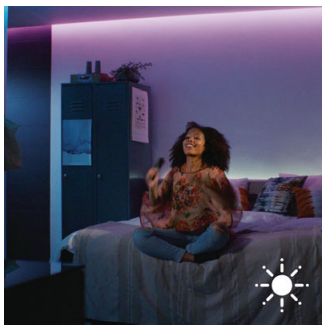

With a high output of 1600 lumen and light coverage over its total length, hue Lightstrip Plus gives enough light to be used both as a decorative and functional light source.

Requires a Philips Hue bridge



This product requires a connection to the Philips Hue bridge

Be creative with colors



Play with light and choose from 16 million colors to instantly change the look and atmosphere of your room. Set the scene effortlessly with one touch of a button. Use a favourite photo and relive that special moment with splashes of light. Save your favourite light settings and recall them whenever you want with the tap of a finger

Sync with music and movies



Extend your TV viewing experience to the whole room or sync light to your favorite music and see how light reacts to the rhythm. Download the third party apps and discover the amazing things you can do with Philips Hue.

Light up your gaming



Lift your gaming experience to the next level. Download the third party apps and discover the amazing things you can do with Philips Hue.

LightStrip Plus APR base
Indirect light

7190155C7

Specifications

Lightstrip
- Wattage: 20 W
- Total lumen output: Fixture: 1600, Including extensions: 1600

Design and finishing
- Material: synthetics
- Color: multi color

Extra feature/accessory incl.
- Dimmable
- LED integrated
- Color changing (LED)
- Power adapter included
- ZigBee Light Link
- Diffused light effect
- Universal Plug

Product dimensions & weight
- Height: 0.5 cm
- Length: 200 cm
- Width: 1.5 cm
- Net weight: 0.337 kg

Technical specifications
- Mains power: Range 220 V - 240 V, 50-60 Hz
- Number of bulbs: 1
- Wattage bulb included: bulb not included
- Fixture dimmable
- LED
- Lifetime up to: 20,000 hrs
- IP code: IP20, protection against objects bigger than 12.5 mm, no protection against water
- Class of protection: II - double insulated

Service
- Warranty: 2 year(s)

Packaging dimensions & weight
- Height: 5.2 cm
- Length: 21 cm
- Width: 21 cm
- Weight: 0.510 kg

Miscellaneous
- Especially designed for: Living- & Bedroom, Home office & Study
- Type: Indirect light

Issue date 2018-09-27
Version: 3.0.1
12 NC: 9150 052 33901
EAN: 87 18696 15040 5

© 2018 Philips Lighting Holding B.V.
All Rights reserved.
Specifications are subject to change without notice. Trademarks are the property of Philips Lighting Holding B.V. or their respective owners.

www.philips.com