PHILIPS

hue

Dual Pack B22

Hue White Ambiance

2 x B22 Bulb

Shades of white (2,200-6,500 K)



8718696733943



Light for your moments

Add a Philips Hue white ambience bulb to your system and enhance your home with shades of white lights. With a range from warm white to cool daylight, this bulb helps you to wake up, relax, read, concentrate or get energised.

Light for your moments

- Wake up and go to sleep naturally
- Create your ambience with warm white to cool daylight
- Relax, read, concentrate and energise with light recipes

Easy control and comfort

- Smart control, home and away
- Set timers for your convenience
- Installation-free dimming
- Control it your way
- Dimmable only with Philips Hue-compatible devices
- Wirelessly controllable LED bulb
- Requires a Philips Hue bridge

Issue date: 2026-01-31 Version: 0.152

Highlights

Wake up and go to sleep

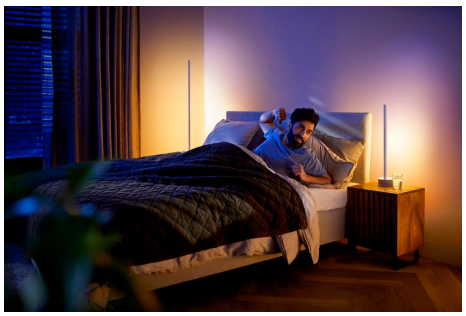

Philips Hue will help get you out of bed the way you like it, helping you to start your day feeling refreshed. The light brightness increases gradually, mimicking the effect of sunrise and helps you to wake up naturally, instead of being woken up by the loud sound of an alarm clock. Start your day the right way. In the evening, the relaxing warm white light helps you to unwind, relax and prepare your body for a good night’s sleep.

Create your ambience

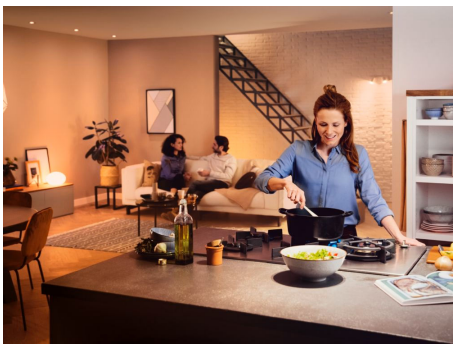

Set the right ambience for any moment and decorate your home with warm to cool white light. Enjoy different styles throughout the year, whether it's the crisp white light reminding you of a spring breeze, the warm white light of a summer sun or the ice cool daylight of winter.

Light for your daily routines

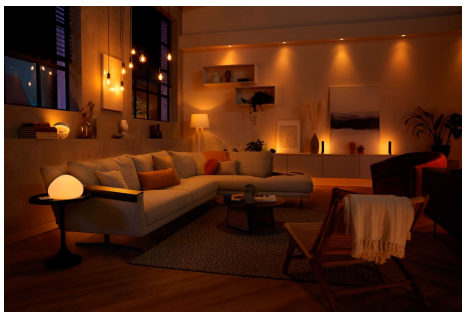

Light influences our mood and behaviour. Philips Hue can help you to customise your daily routines into moments that you can enjoy. Skip your morning coffee and get ready for the day with cool, bright-white daylight that helps to energise your body and mind. Stay focused with finely tuned bright-white light. Or put your feet up and relax with a soft glow of white light for the perfect end to the day.

Smart control, home and away

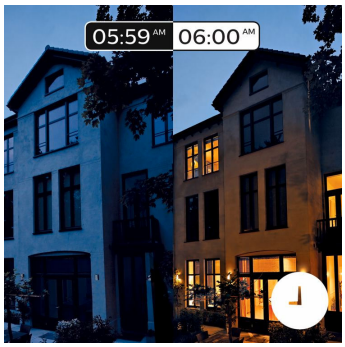

With the Philips Hue iOS and Android apps, you can control your lights remotely wherever you are. Check if you have forgotten to switch your lights off before you left home, and switch them on if you are working late.

Timers for your convenience



Philips Hue can make it seem like you're at home when you're not, using the schedule function in the Philips Hue app. Set the lights to come on at a pre-set time, so the lights are on when you arrive home. You can even set rooms to light up at different times. And of course, you can let the lights turn off gradually in the night, so you never have to worry whether you've left any lights on.

Installation-free dimming

Experience guaranteed smooth dimming with Philips Hue. Not too bright. Not too dark. Just right. No need for wires, an electrician or installation

Control it your way

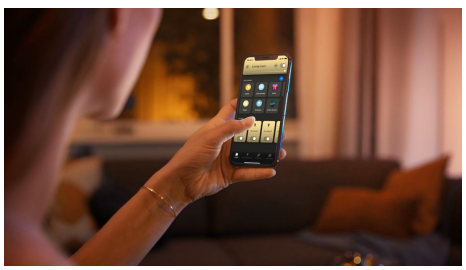

Connect your Philips Hue lights with the bridge and start discovering the endless possibilities. Control your lights from your smartphone or tablet via the Philips Hue app, or add switches to your system to activate your lights. Set timers, notifications, alarms and more for the full Philips Hue experience. Philips Hue even works with Amazon Alexa, Apple Homekit and Google Home to allow you to control your lights with your voice.

Compatible device required



This product is only dimmable if connected to the Philips Hue bridge or to a Philips Hue compatible device

Wirelessly controllable LED

This LED bulb is wirelessly controllable if you connect it to the Philips Hue bridge for smart control or to the Philips Hue dimmer switch.

Requires a Philips Hue bridge



Connect your Philips Hue lights with the bridge to control your lights from your smartphone or tablet via the Philips Hue app.

Specifications

Lamp dimensions
- Dimensions (WxHxD): 62×109

Durability
- Number of switch cycles: 50,000
- Nominal lifetime: 25,000

Environmental
- Operational humidity: 5% <H<95% (non-condensing)
- Operational temperature: -10 °C – 45 °C

Extra feature/accessory incl.
- Dimmable with the Hue app and switches: Yes

Guarantee
- 2 years: Yes

Power consumption
- Standby power consumption: 0.1 W

Service
- Warranty: 2 year(s)

Technical specifications
- Weight: 76
- Bulb technology: LED
- Fitting/cap: B22

The bulb
- Colour temperature: 2200K-6500K
- Diameter: 62 mm
- Form factor: A60
- Height: 110 mm
- Input voltage: 220V-240V
- Light output: Warm to cool white light
- Lumen output: 806 lm @ 4000K
- Max. operation power: 9.5 W
- Power factor: >0.5
- Software upgradable: Yes
- Start up: Instant 100% light output
- Wattage: 9 W
- Wattage equivalent: 60 W
- Software upgradable: When connected to Hue Bridge

What's in the box
- Bridge: No
- Ethernet network cable: No
- Hue bulbs: 2
- Hue dimmer switch: No
- Hue Tap switch: No
- Power adapter: No

What's supported
- Compatible with Effects feature: Yes
- HomeKit compatible: Yes
- IOS: Yes
- Philips Hue App: IOS 15 and above, Android 10.0 and above
- Voice assistants (Hue Bridge required): Amazon Alexa
- WiFi: Works without Wi-Fi
- Defined support period: Minimum of 48 months after introduction date
- Max. number of accessories: 12 (with Hue Bridge)
- Communication protocol: Bluetooth, Zigbee
- Compatibility with third-party systems: Alexa, Google Home, Apple HomeKit, IFTTT, Klikaanklikuit, Matter, Samsung SmartThings, Sonos

Box specifications



Packaging dimensions and weight

- EAN/UPC - product: 8718696733943
- Net weight: 0.27 kg
- Gross weight: 0.35 kg
- Height: 16.5 cm
- Length: 7.5 cm
- Width: 14 cm

© 2026 Signify Holding. All rights reserved. Signify does not give any representation or warranty as to the accuracy or completeness of the information included herein and shall not be liable for any action in reliance thereon. The information presented in this document is not intended as any commercial offer and does not form part of any quotation or contract, unless otherwise agreed by Signify. Philips and the Philips Shield Emblem are registered trademarks of Koninklijke Philips N.V.