

Philips
Zenit cinema speakers

5.1 CH wireless rear and sub

Bluetooth® and NFC
HDMI 4K-2K

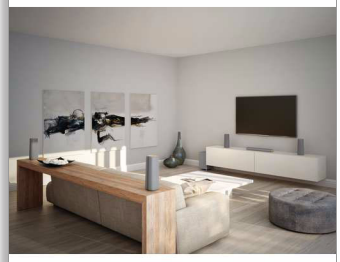

CSS5530G

Embrace the look and feel of Zen

Free from wires and clutter

Embrace pure simplicity with Philips Zenit cinema speakers and enjoy natural, balanced sound from a design featuring modern, authentic materials. Smart cable management and wireless rear speakers ensure an uncluttered, sublime experience.

Designed to enhance your living space

- Real wood finish for modern home décor
- Wireless rear speakers and subwoofer for hassle free set-up
- Smart cable management for organized cables across your room

Great listening experience

- MTM speakers allow loud and truly reproduced sound
- Subwoofer base reflector radiates sound smoothly
- Dolby Digital and Pro Logic II surround sound

Simply enjoy all your entertainment

- HDMI 4K2K pass-through for ultra HD content enjoyment
- Bluetooth wireless music streaming from your music devices
- One-Touch with NFC-enabled smartphones for Bluetooth pairing
- HDMI ARC to access all the sound from your TV

PHILIPS

Highlights

Wireless rear speakers and sub
Wireless rear speakers and subwoofer for hassle free set-up

Smart cable management
Smart cable management for organized cables across your room

MTM speakers
Midwoofer-tweeter-midwoofer (MTM) configuration in all main and satellite speakers allow loud and truly reproduced sound regardless of listening position. You can always enjoy crystal clear sound without distortion no matter when you are sitting.

Subwoofer base reflector
Dome shaped base reflector enhances a stronger and deeper base by radiating sound smoothly in 360 degree direction. The design also prevents damping effect when the subwoofer is being placed on carpet.

Bluetooth wireless streaming
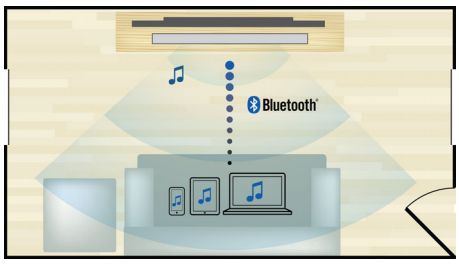

Bluetooth wireless music streaming from your music devices

NFC technology
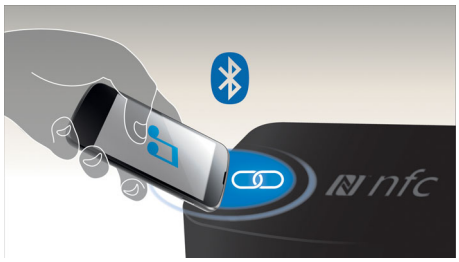

Pair Bluetooth devices easily with one-touch NFC (Near Field Communications) technology. Just tap the NFC enabled smartphone or tablet on the NFC area of a speaker to turn the speaker on, start Bluetooth pairing, and begin streaming music.

Dolby Digital and Pro Logic II
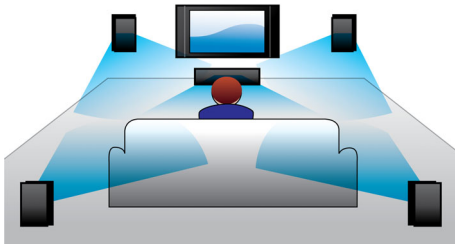

A built-in Dolby Digital decoder eliminates the need for an external decoder by processing all six channels of audio information to provide a surround sound experience and an astoundingly natural sense of ambience and dynamic realism. Dolby Pro Logic II provides five channels of surround processing from any stereo source.

HDMI ARC
HDMI ARC to access all the sound from your TV

WIRELESS SUBWOOFER · wireless REAR AUDIO · Bluetooth · nfc · DOLBY DIGITAL PRO LOGIC II · easy LINK · AUDIO IN · HDMI

Zenit cinema speakers
5.1 CH wireless rear and sub Bluetooth® and NFC, HDMI 4K-2K

CSS5530G/96

Specifications

Sound
- Sound Enhancement: Crystal Clear sound, Dolby Digital 5.1, Dolby Digital Prologic II
- Sound System: Dolby Digital 5.1, Dolby pro-logic 2
- Total Power RMS @ 10% THD: 420 W
- Center speaker output power: 40 W
- Satellite speaker output power: 40 W
- Subwoofer output power: 220 W

Loudspeakers
- System: 5.1 system
- Loudspeaker types: 1 x Centre speaker, 4 x Satellite speakers, 1 x Subwoofer
- Drivers per Center speaker: 2 racetrack full range woofers, 1 x 1" tweeter
- Center speaker freq range: 80Hz – 18k Hz
- Center speaker impedance: 4 ohm
- Drivers per Satellite speaker: 2 x 2.5" full range woofers, 1 x 1" tweeter
- Satellite speaker freq range: 120Hz - 18k Hz
- Satellite speaker impedance: 5 ohm
- Subwoofer type: Wireless subwoofer, Bass reflex system
- Subwoofer driver: 1 x 6.5" woofer
- Subwoofer freq range: 45 - 150 Hz
- Subwoofer impedance: 3 ohm

Connectivity
- Rear Connections: Digital optical in, Audio in 3.5 mm jack, Easy-Fit Speaker Jacks, HDMI in (x1), HDMI out (4K passthrough, ARC)
- Wireless connections: Bluetooth 4.1, NFC, Wireless rear speakers, Wireless subwoofer

Convenience
- EasyLink (HDMI-CEC): Audio Return Channel, Automatic audio input mapping, One touch standby, Remote Control-Passthrough
- HDMI Features: Support 4K passthrough (30fps), Audio Return Channel (ARC), Content Type

Power
- Centre speaker Power supply: 100-240V AC, 50/60Hz, Via power adaptor
- Subwoofer Power supply: 110-127V AC, 50/60Hz, 220-240V AC, 50/60Hz
- Wireless box Power supply: 110-240V AC, 50/60Hz
- Standby power consumption: <0.5 W

Sustainability
- Packaging: 80% recycled corrugated board, Soya based ink

Dimensions
- Subwoofer (W x H x D): 228 x 406 x 265 mm
- Center Speaker (W x H x D): 580 x 52 x 98 mm
- Satellite Speaker (W x H x D): 110 x 301 x 110 mm
- Satellite Speaker Cable length: 5 m
- Center Speaker Weight: 1.3 kg
- Satellite Speaker Weight: 1.2 kg
- Subwoofer Weight: 5.7 kg

Accessories
- Included accessories: Remote Control, Wireless rear audio receiver, AAA Battery (x1), Power adapter, AC power cord (x3), Wall mount brackets (x4), Screws (x8), User Manual, World Wide Warranty leaflet, Safety & Legal Leaflet, Trademarks Sheet

Packaging dimensions
- EAN: 48 95185 61329 1
- Packaging dimensions (W x H x D): 79.5 x 41.5 x 28 cm
- Gross weight: 14.916 kg
- Nett weight: 13.071 kg
- Number of products included: 1
- Packaging type: Carton
- Tare weight: 1.845 kg
- Type of shelf placement: Laying

Outer Carton
- EAN: 48 95185 61329 1
- Gross weight: 14.916 kg
- Outer carton (L x W x H): 79.5 x 28 x 41.5 cm
- Nett weight: 13.071 kg
- Number of consumer packagings: 1
- Tare weight: 1.845 kg

Product dimensions
- Product dimensions (W x H x D): 58 x 5.35 x 9.8 cm
- Weight: 1.25 kg

Issue date 2016-08-13
Version: 6.0.2
12 NC: 8670 001 28075
EAN: 48 95185 61329 1

© 2016 Koninklijke Philips N.V.
All Rights reserved.
Specifications are subject to change without notice. Trademarks are the property of Koninklijke Philips N.V. or their respective owners.

www.philips.com