Philips
Soundbar speaker

2.0 CH bass reflex system

USB audio
40W

HTL2101A

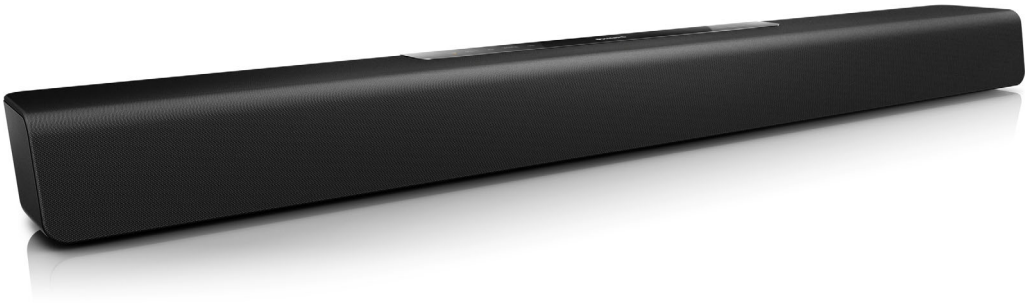



Great Sound for any TV

Get amazing virtual surround sound from your TV via just one cable with this Philips soundbar speaker. In addition to movies, you can also enjoy top quality MP3 playback from your mobile devices.

Connect and enjoy all your entertainment

- Audio in to enjoy music from iPod/iPhone/MP3 player
- Works with TVs, BD/DVD players, gaming consoles, MP3 players
- Enjoy MP3/WMA music directly from your portable USB devices

Designed for simplicity

- Low-rise profile for the perfect fit in front of your TV
- Ultra-compact soundbar - just 85cm/33" wide

Richer sound for watching TV and movies

- Virtual Surround Sound for a realistic movie experience
- Dolby Digital for ultimate movie experience

PHILIPS

Soundbar speaker
2.0 CH bass reflex system USB audio, 40W

HTL2101A/96

Highlights

Virtual Surround Sound

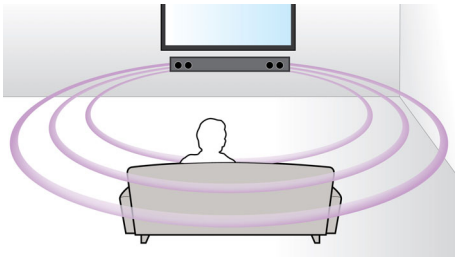

Philips Virtual Surround Sound produces rich and immersive surround sound from less than five-speaker system. Highly advanced spatial algorithms faithfully replicate the sonic characteristics that occur in an ideal 5.1-channel environment. Any high quality stereo source is transformed into true-to-life, multi-channel surround sound. No need to purchase extra speakers, wires or speaker stands to appreciate room-filling sound.

Audio in



Audio in allows you to easily play your music directly from your iPod/iPhone/iPad, MP3 player, or laptop via a simple connection to your Philips home cinema system. Simply connect your audio device to the Audio in jack to enjoy your music with the superior sound quality of the Philips home cinema system.

Dolby Digital

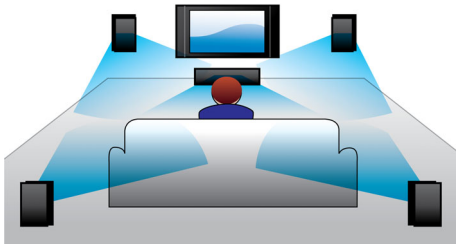

Because Dolby Digital, the world's leading digital multi-channel audio standards, make use of the way the human ear naturally processes sound, you experience superb quality surround sound audio with realistic spatial cues.

Works with multiple devices

Works with TVs, BD/DVD players, gaming consoles, MP3 players

Low-rise profile



Low-rise profile for the perfect fit in front of your TV

USB



Enjoy MP3/WMA music directly from your portable USB devices

Specifications

Sound
- Sound Enhancement: Treble and Bass Control, Virtual Surround Sound
- Sound System: Dolby Digital
- Speaker output power: 2 x 20 W
- Total Power RMS @ 30% THD: 40 W

Loudspeakers
- Loudspeaker types: Integrated with main unit
- Speaker Drivers per side: 2 x 2" Fullrange woofers
- Speaker Impedance: 4 ohm

Connectivity
- Side Connections: Audio In (3.5mm)
- iPod/iPhone: via 3.5mm Audio In
- Rear Connections: AUX in, Digital coaxial in, Digital optical in

Design
- Wall mountable

Power
- Power consumption: 40 W
- Power supply: 220-240V, 50Hz
- Standby power consumption: < 0.5 W

Sustainability
- Packaging: 80% recycled corrugated board, Soya based ink

Dimensions
- Main Unit (W x H x D): 845 x 72 x 93 mm
- Main Unit Weight: 1.93 kg
- Packaging (W x H x D): 930 x 145 x 141 mm
- Weight incl. Packaging: 2.88 kg

Accessories
- Included accessories: 1 x CR2025 Battery, Power cord, Quick start guide, Remote Control, Safety & Legal Leaflet, Trademarks Sheet, World Wide Warranty leaflet

Issue date 2016-10-07

Version: 1.0.2

12 NC: 8670 001 15066
EAN: 87 12581 72173 2

© 2016 Koninklijke Philips N.V.
All Rights reserved.

Specifications are subject to change without notice. Trademarks are the property of Koninklijke Philips N.V. or their respective owners.

www.philips.com