DR95 Quick Start Guide



Read safety instructions before use.
Follow the below instructions strictly.
For complete instructions, please refer to the instruction manual.
Or, visit global.ecovacs.com/en/support/allinstructions to download the Instruction Manual in more languages.

Lesen sie vor gebrauch die sicherheitshinweise.
Befolgen Sie die untenstehenden Anweisungen genau.
Die vollständigen Anweisungen finden Sie in der Bedienungsanleitung.
Oder rufen Sie die Seite global.ecovacs.com/en/support/allInstructions auf, um Bedienungsanleitungen in weiteren Sprachen herunterzuladen.

Lea las instrucciones de seguridad antes de usar el dispositivo.
Siga las instrucciones más abajo de forma estricta.
Si desea ver las instrucciones completas, consulte el manual de instrucciones.
O visite global.ecovacs.com/en/support/allInstructions para descargar manuales de instrucciones en otros idiomas.

Lire les consignes de sécurité avant toute utilisation.
Suivre scrupuleusement les consignes ci-dessous.
Pour les consignes complètes, veuillez consulter le Manuel d'instructions.
Vous pouvez également vous rendre sur global.ecovacs.com/en/support/allInstructions pour télécharger le Manuel d'instructions dans d'autres langues.

Prima dell'utilizzo, leggere le istruzioni sulla sicurezza.
Seguire attentamente le istruzioni riportate di seguito
Per le istruzioni complete, fare riferimento al manuale di istruzioni.
Oppure, visitare la pagina global.ecovacs.com/en/support/allInstructions per scaricare i manuali di istruzioni in più lingue.

1

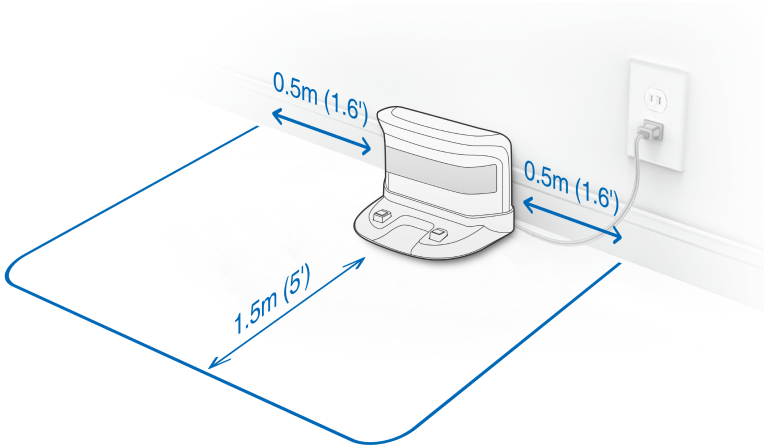

2

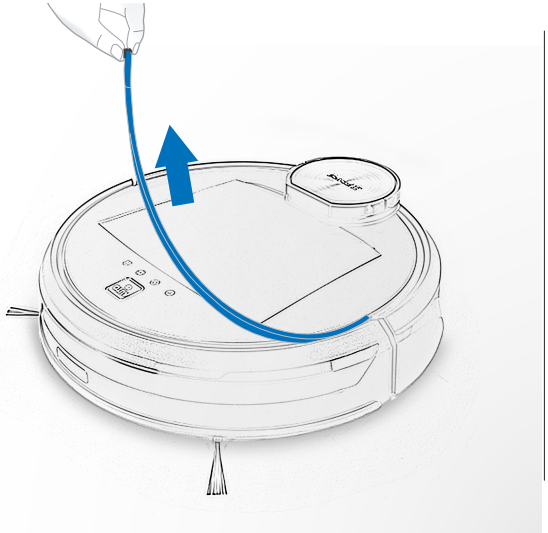

3

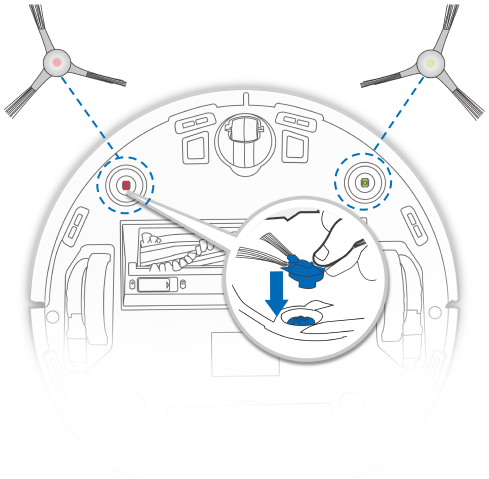

4

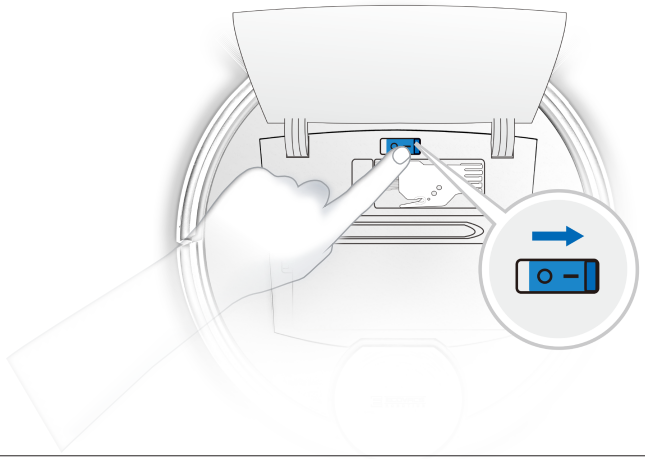

5

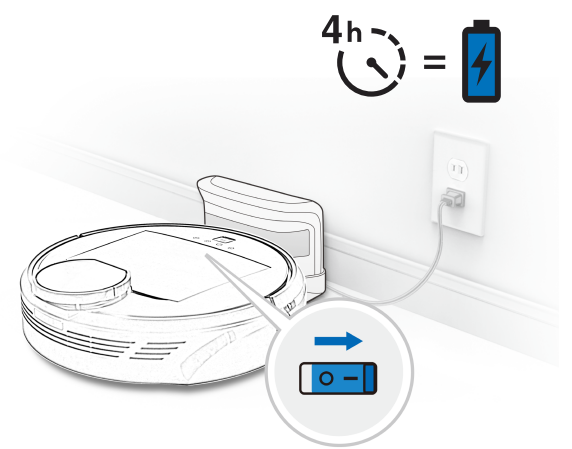

6



ECOVACS App

1



☑ iOS 9.0 or later ☑ Android 4.0 or later

2

2.4GHz Wi-Fi

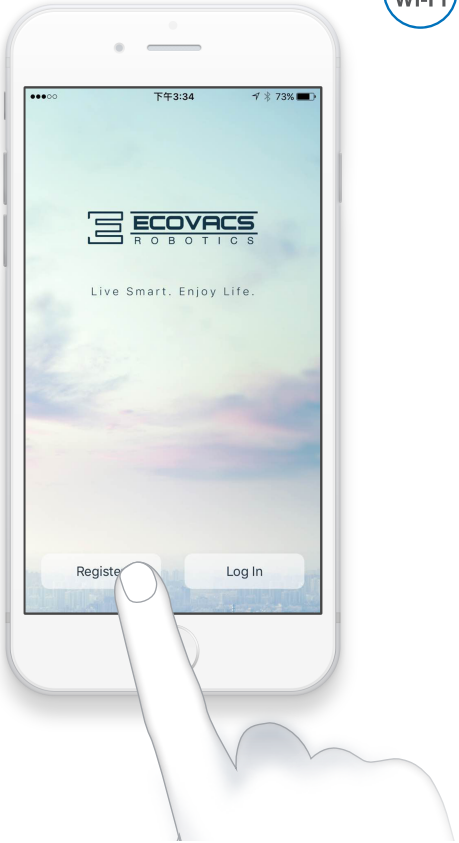

3

2.4GHz Wi-Fi

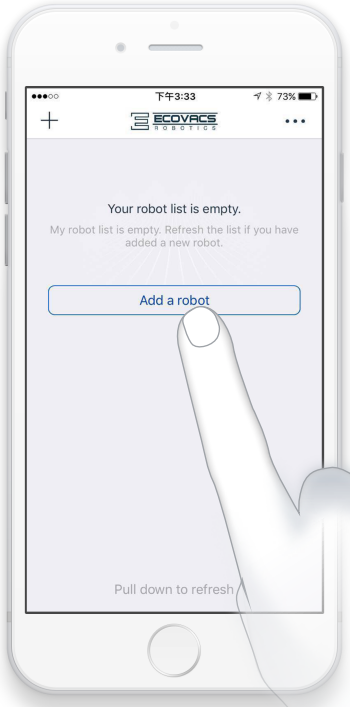

4

2.4GHz Wi-Fi

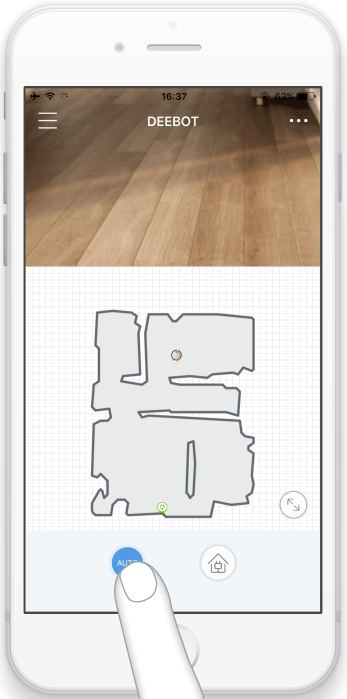

Live Smart. Enjoy Life.