AC220

PROFESSIONAL GAMING CHAIR







Pictures are for reference only.
Products are subject to change without notice.

Be cool! Be Aerocool!



AC220-BK AC220-BR AC220-BB



UP / DOWN



BACKREST TILT RANGE



2D ARMREST

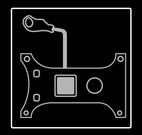

BUTTERFLY



60MM



CLASS 4



METAL BASE



w/HEADREST & WAIST PILLOWS

SPEC

Model Name	AC220
Color	Black, red and blue
Chair Type	Gaming Chair
Foam Type	New Foam
Foam Density	50 / Seat ; 45 / Back
Frame Color	Black
Frame Construction	Metal
Chair Cover Color	BK / BR / BB
Chair Cover Material	Embossed PU+Carbon PVC+High quality PU
Adjustable Armrests	2D (2-Directional)
Mechanism Type	Butterfly
Rocking Range	3 - 18°
Tilt Lock	Yes
Tilt Angle Lock	N / A
Gas Lift Specification	80 mm
Gas Lift Class	4
Chair / Backrest Style	Large
Adjustable Backrest Angle	90° - 180°
Adjustable Headrest	Yes
Base Type	350mm matt color metal base
Caster Size & Material	60 mm / PU
Assembly Required	Yes
Seat Size	54 x 55 x 14 cm (W x D x H)
Maximum Seat Height	55 cm
Minimum Seat Height	47 cm
Maximum Arm Height	67 cm
Minimum Arm Height	60 cm
Backrest Height	84.5 cm
Backrest Shoulder Width	58 cm
Package Size	86 x 70 x 33 cm (L X W X H)
Net Weight	21 kgs
Gross Weight	24 kgs
Warranty Period	1 year
Weight Bearing	＜150 kgs
Recommended User Height	< 2.00m
EAN Code	**AC220 BK** 4710700959688 **AC220 BR** 4710700959701 **AC220 BB** 4710700959725
Units box	1

Carton Dimension

144 PCS / 20 GP' 350 / 40' HQ
86 x 70 x 33 (cm)
N.W: 21 (kgs)
G.W: 24 (kgs)