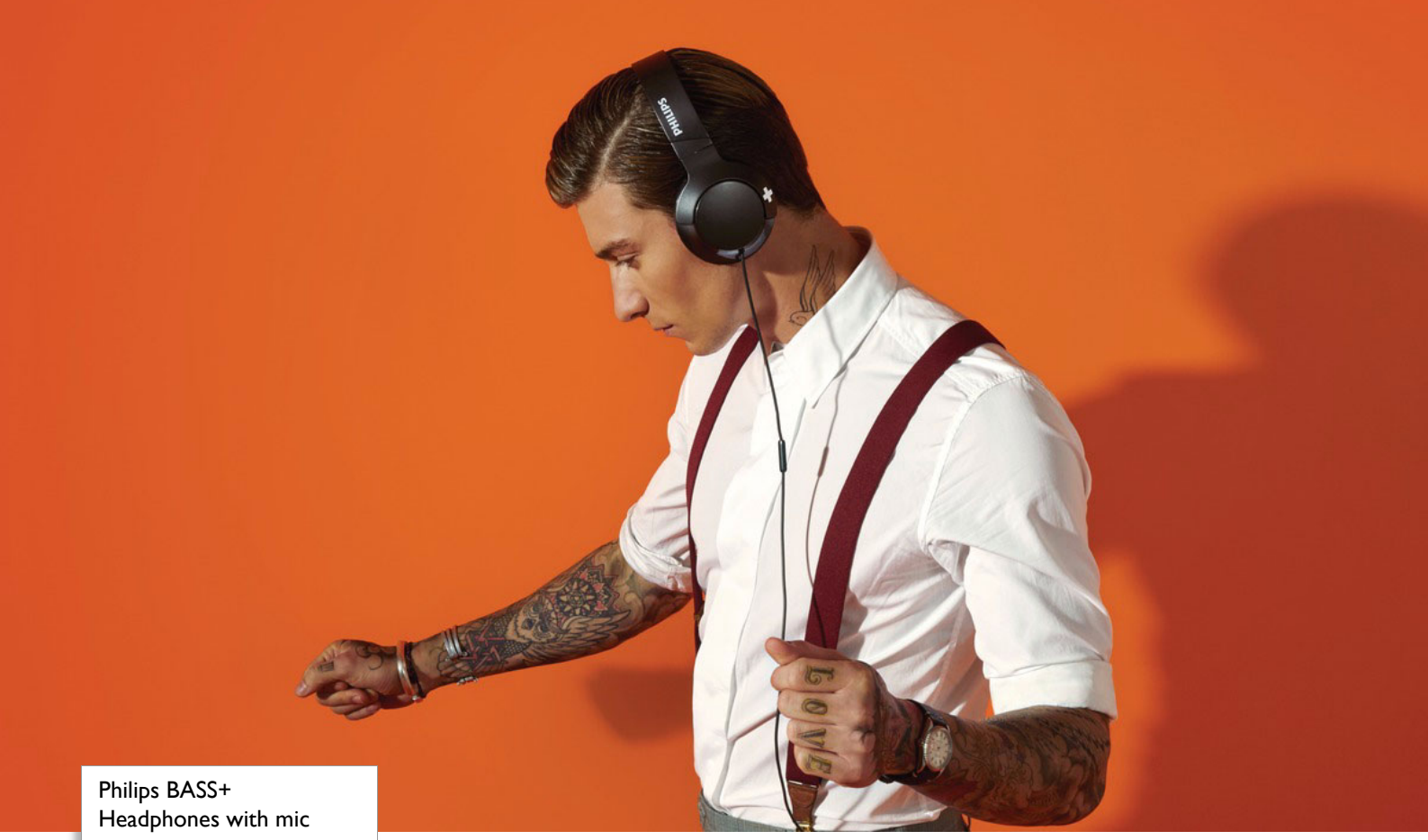

Philips BASS+
Headphones with mic

40mm drivers/closed-back

Over-ear
Soft ear cushions
Compact folding



SHL3175BK

Feel it. BASS+

Philips BASS+ headphones bring big, bold bass back to your music. Packing powerful, punchy bass into a sleek, sturdy package, these over-the-ear headphones are built for those who need more bass in their beats without any extra bulk.

Bold bass
- Big, bold bass that you can feel
- 40mm Neodymium speakers
- Great sound isolation

True comfort
- Adjustable earshells and headband for optimal comfort
- Soft ear cushions for long-wearing comfort

Sleek design
- Folds into a compact form for easy storing and carrying
- Remote control for handsfree calls and music

PHILIPS

Headphones with mic
40mm drivers/closed-back Over-ear, Soft ear cushions, Compact folding

SHL3175BK/00

Highlights

40 mm speakers



40mm Neodymium speakers that produce big bold bass

Big, bold bass



Powerful bass to upgrade your listening enjoyment. Don't get fooled by its sleek design as the specially designed bass vent and specially tuned drivers produces ultra-low end frequencies that gives the headphones the unique Bass+ sound signature. Separate acoustic volume is used to make sure high consistency bass performance in every production.

Compact fold



The unique compact fold design gives you the best experience on the go. The headphones can be either flat fold or compact fold for easy portability and easy storage.

Soft cushions



Soft breathable ear cushions for long listening sessions and great comfort

Sound isolation



Closed type acoustics blocking out ambient noise and providing better sound.

Adjustable fit



Designed for optimal fit, BASS+ headphones feature swiveling earshells and an adjustable headband to ensure a great fit for all wearers.

Handsfree calls

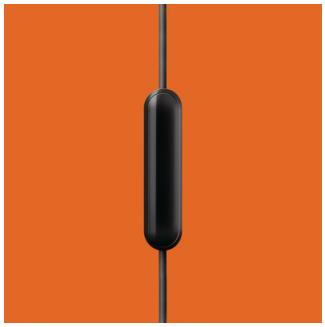

An easy-to-use remote control allows you to play or pause tracks and answer calls with a simple push of a button.

Headphones with mic

40mm drivers/closed-back Over-ear, Soft ear cushions, Compact folding

SHL3175BK/00

Specifications

Sound
- Acoustic system: Closed
- Impedance: 32 Ohm
- Magnet type: Neodymium
- Maximum power input: 40 mW
- Sensitivity: 104 dB
- Speaker diameter: 40 mm
- Diaphragm: PET
- Frequency range: 8 - 23,500 Hz
- Type: dynamic

Connectivity
- Cable length: 1.2 m
- Cable Connection: two-sided
- Connector: 3.5 mm
- Microphone: Built-in microphone

Packaging dimensions
- EAN: 69 25970 71356 6
- Packaging dimensions (W x H x D): 19.5 x 22.5 x 5.7 cm
- Packaging dimensions (W x H x D): 7.7 x 8.9 x 2.2 inch
- Gross weight: 0.303 kg
- Gross weight: 0.668 lb
- Nett weight: 0.192 kg
- Nett weight: 0.423 lb
- Number of products included: 1
- Packaging type: Carton
- Tare weight: 0.111 kg
- Tare weight: 0.245 lb
- Type of shelf placement: Both

Design
- Color: Black

Outer Carton
- Gross weight: 2.579 lb
- Gross weight: 1.17 kg
- GTIN: 1 69 25970 71356 3
- Outer carton (L x W x H): 20.7 x 18.5 x 22.3 cm
- Outer carton (L x W x H): 8.1 x 7.3 x 8.8 inch
- Nett weight: 1.27 lb
- Nett weight: 0.576 kg
- Number of consumer packagings: 3
- Tare weight: 1.309 lb
- Tare weight: 0.594 kg

Product dimensions
- Product dimensions (W x H x D): 19 x 5 x 18 cm
- Product dimensions (W x H x D): 7.5 x 2.0 x 7.1 inch
- Weight: 0.419 lb
- Weight: 0.19 kg

Issue date 2019-03-06

Version: 4.3.5

12 NC: 8670 001 45647
EAN: 69 51613 98153 5

© 2019 Koninklijke Philips N.V.
All Rights reserved.

Specifications are subject to change without notice. Trademarks are the property of Koninklijke Philips N.V. or their respective owners.

www.philips.com