PHILIPS

Spot light

myLiving

PAISLEY

aluminium

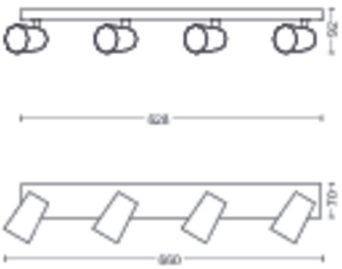

50574/48/PN

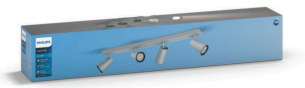



Living joyfully in the moment

This Philips my Living Contemporary is a range of spot lights with elegant silhouettes and high quality light that matches today's tastes, trends and lifestyles.

Special characteristics
- Adjustable spot head
- The perfect light beam for accent lighting

Designed for your home office
- For any room in your interior
- Natural and recognisable forms

Designed for your living room and bedroom
- High-quality materials

Highlights

Adjustable spot head



Direct the light where you want it most by simply adjusting, rotating or tilting the spot head of the lamp.

Perfect for accent lighting

The perfect light beam for accent lighting. This Philips spot light has the perfect light beam for accent lighting (GU10 bulb not included). With bundled light you can emphasise any detail or feature in your interior.

For any room in your interior

Fully functional and at the same time very elegant, this Philips spot light will bring a decorative touch to any room in your home.

Natural and recognisable forms

Soft transitions and curved lines define the timeless look of myLiving by Philips. Practical and elegant, myLiving spot lights are unobtrusive and blend perfectly into any contemporary interior.

High-quality materials

This lamp is sculpted from layered patterns of high-quality materials with superior finishing. This ensures a solid and long lasting product that will enhance your home for many years to come.

Specifications

Design and finishing

- Colour: aluminium
- Material: metal

Extra feature/accessory incl.

- Adjustable spot head: Yes
- click!FIX mounting: Yes

Miscellaneous

- Especially designed for: Living Room and Bedroom
- Style: Modern
- Type: Spot light
- EyeComfort: No

Power consumption

- Energy Efficiency Label: no bulb included

Product dimensions and weight

- Height: 9.2 cm
- Length: 62.8 cm
- Net weight: 1.370 kg
- Width: 11.8 cm

Service

- Warranty: 2 year(s)

Technical specifications

- Total lumen output fixture: No bulb included
- Mains power: 50-60 Hz
- Fixture dimmable: Yes
- LED: No
- Built-in LED: No
- Energy class included light source: bulb not included
- Fixture is compatible with bulb(s) of class: A++ to E
- Number of bulbs: 4
- Fitting/cap: GU10
- Wattage bulb included: -
- Maximum wattage replacement bulb: 5.5 W
- IP code: IP20
- Class of protection: I - earthed
- Light source replaceable: Yes

Packaging dimensions and weight

- EAN/UPC - product: 8718696164730
- Net weight: 1.370 kg
- Gross weight: 1.752 kg
- Height: 117.000 mm
- Length: 115.000 mm
- Width: 675.000 mm
- Material number (12NC): 915005530201

Issue date: 2020-12-08
Version: 0.602

© 2020 Signify Holding. All rights reserved. Signify does not give any representation or warranty as to the accuracy or completeness of the information included herein and shall not be liable for any action in reliance thereon. The information presented in this document is not intended as any commercial offer and does not form part of any quotation or contract, unless otherwise agreed by Signify. Philips and the Philips Shield Emblem are registered trademarks of Koninklijke Philips N.V.

www.lighting.philips.com