EasyUSB Ceiling MicPOD Release Notes

Release Version: 1.09

Release Date: 6/15/2015

New Features and Functions

- Interoperability Support for AV Bridge MATRIX PRO

Fixed Issues

- N/A

Known Issues

- N/A

Interoperability Testing and Findings

- Same as previous release.

Backward Compatibility

- Same as previous release.

User Notes

- Microphones must be updated through the Vaddio Mixer/Amp and Vaddio Loader.

© 2015 Vaddio - All Rights Reserved. EasyUSB Ceiling MicPOD Release Notes.

Vaddio EasyUSB Ceiling MicPOD Firmware Update Instructions
For Version 1.09

Requirements:

- USB to Serial Adapter
- 1001 DB9 to RJ-45 Adapter
- Latest version of Vaddio Loader program from *Vaddio Support* website http://support.vaddio.com/resources#cat_3 (Scroll down to Vaddio Loader at bottom of page)

Step-By-Step Process:

1: Download and save software from here: http://support.vaddio.com/resources#cat_3 (Scroll down to Software Updates – choose appropriate software file for the update needed.

File name: EasyUSB Ceiling MicPOD Firmware Update V1.09

2) Connect the Mixer/Amp to the PC from the RS-232 port into the DB9 to RJ-45 adapter and plug that into the USB to serial cable.

3) Open up the Vaddio Loader and select audio devices, then select Mixer/Amp

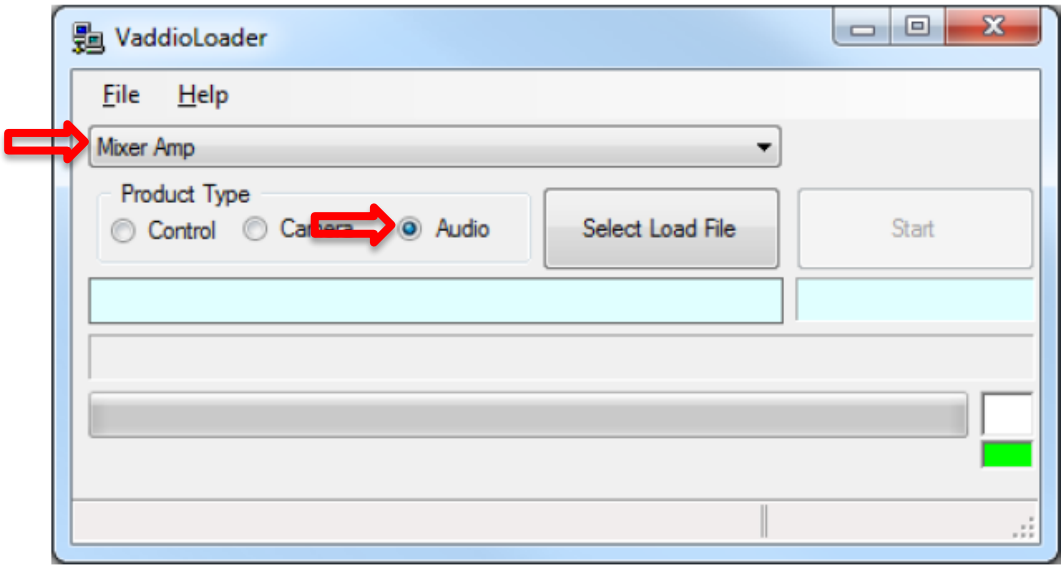

4) Under file, select the COM port your USB to serial adapter is using.

5) Now, let's check the firmware version we're currently on.
Click on file > serial commands

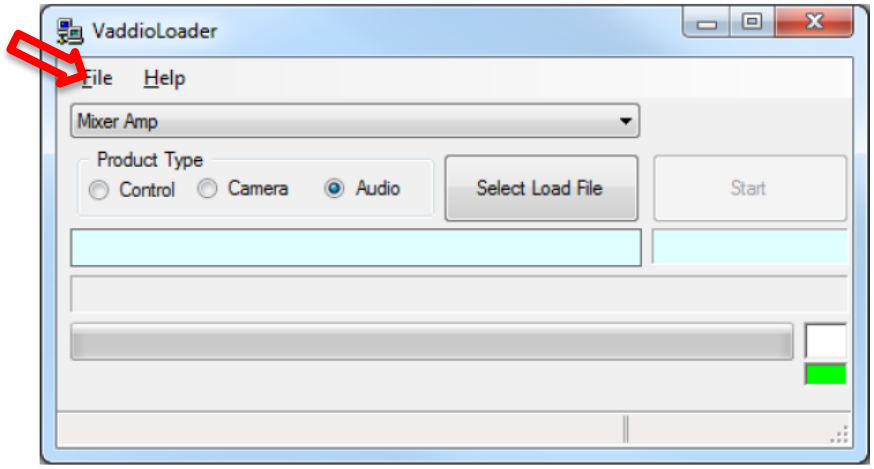

6) Check ASCII Command and type in a question mark (?), you should get a response similar to what is shown below.

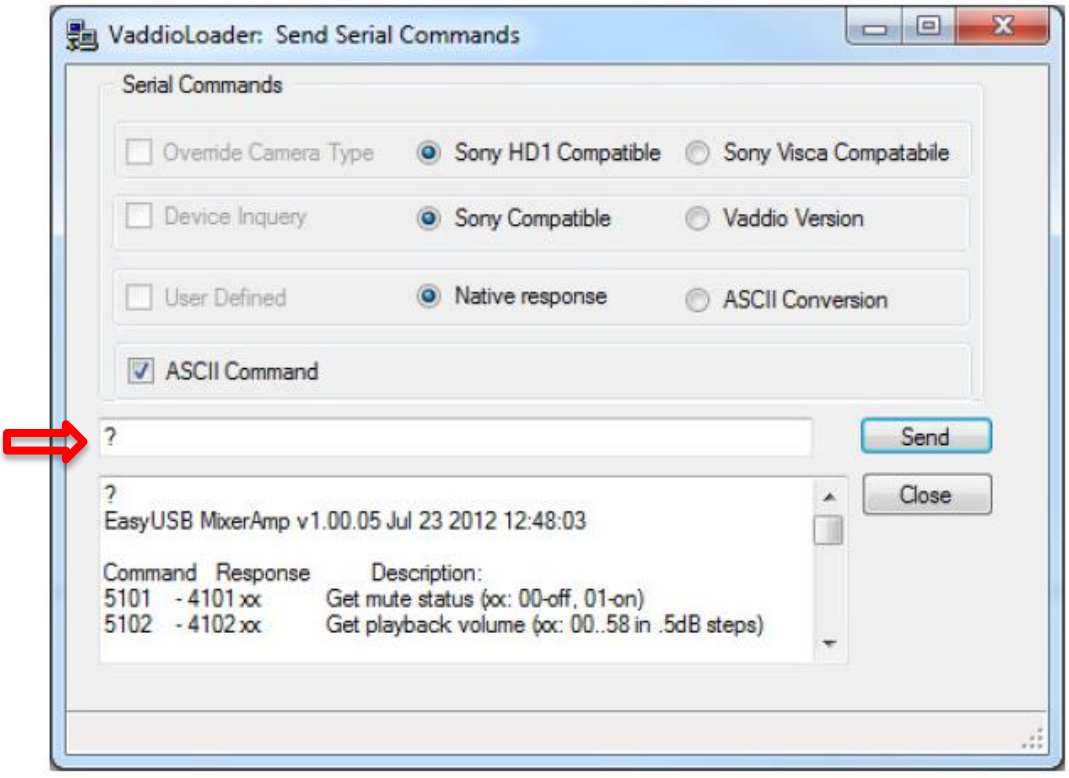

7) At this point your device is ready to load the firmware.
If you need more instructions: Select File – Instructions and a window will pop open with more details to reference.

Please note: the examples shown below are for the EasyMic Table MicPOD, this software update uses the same instructions for the EasyUSB Ceiling MicPOD.

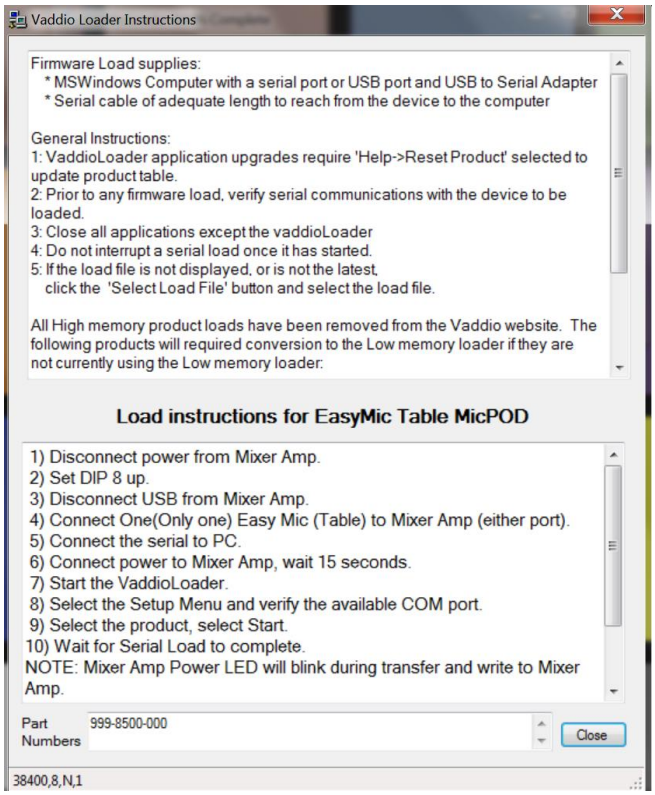

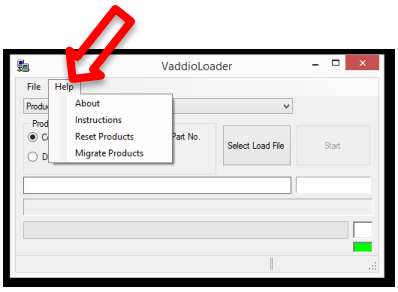

8) Unplug the Mixer/Amp and flip dip switch 8 up. Let it start up for about 15 seconds.

9) Plug in one of your microphones. **ONLY ONE MICROPHONE AT A TIME!** It does not matter which port you plug the mic into.

10) In the dropdown menu where we selected Mixer/Amp, select the microphone you're updating (ceiling or table top mic) **Please note: the examples shown below are for the EasyMic Table MicPOD, this software update uses the same instructions for the EasyUSB Ceiling MicPOD.**

In drop down menu - pick "EasyUSB Ceiling MicPOD

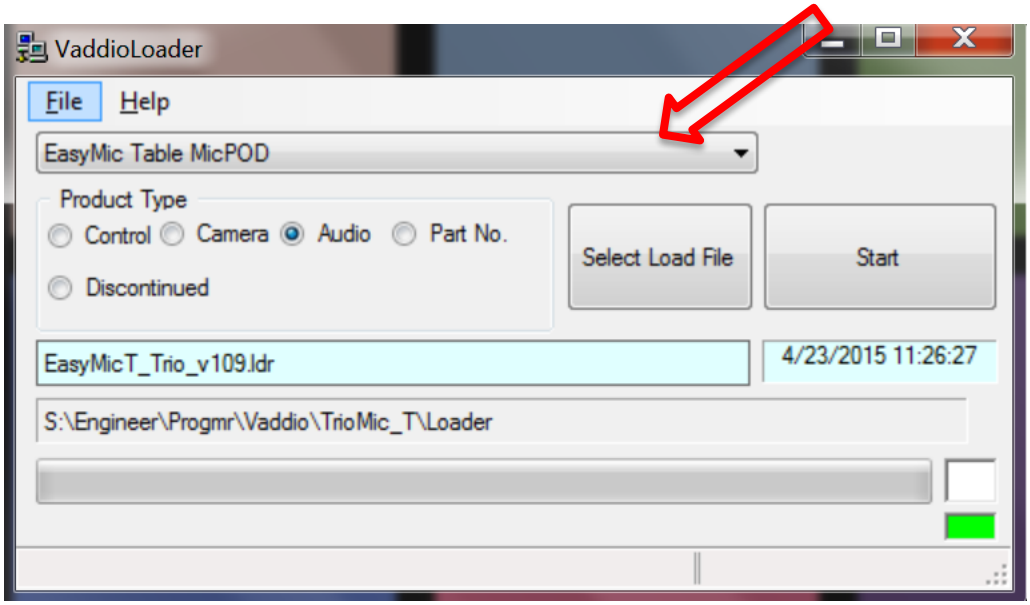

11) Select your load file (select the firmware you downloaded back in Step 1)
File name: EasyUSB Ceiling MicPOD Update V1.09

Please note: the examples shown below are for the EasyMic Table MicPOD, this software update uses the same instructions for the EasyUSB Ceiling MicPOD.

In drop down menu - pick “EasyUSB Ceiling MicPOD

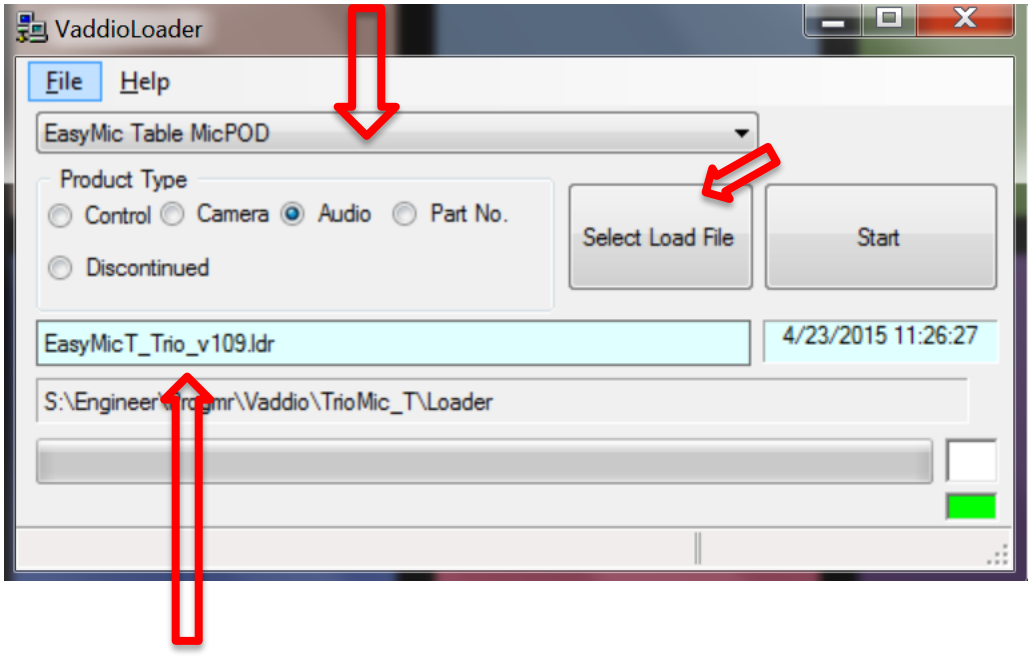

The file you should see here is: EasyMicC_v109.ldr

12) Hit Start

Please note: the examples shown below are for the EasyMic Table MicPOD, this software update uses the same instructions for the EasyUSB Ceiling MicPOD.

In drop down menu - pick “EasyUSB Ceiling MicPOD

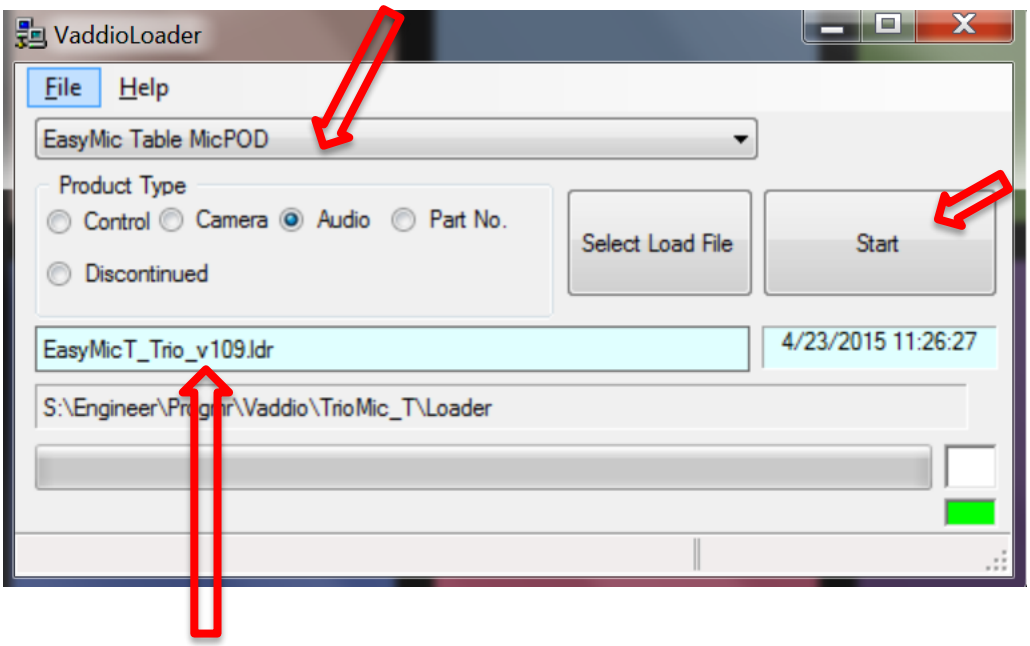

The file you should see here is: EasyMicC_v109.ldr

Updating Mode:

-The squares in the corner should start to flash and the progress bar on the bottom should start to fill in.

-The power LED on the unit should also begin to blink, as well as the mute light on the mic.

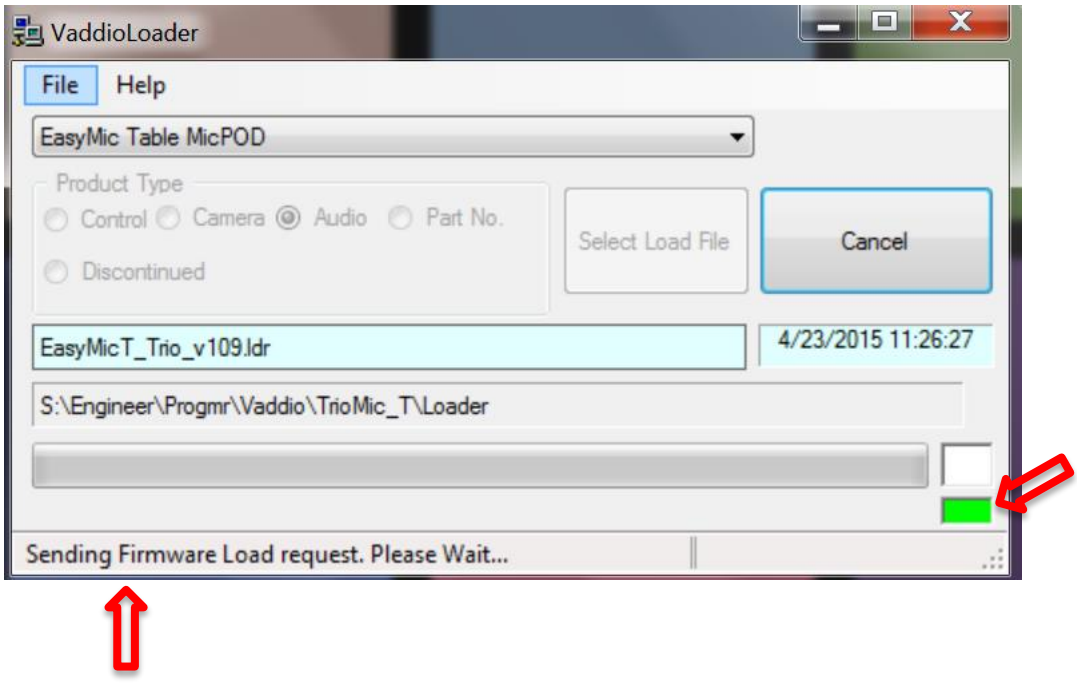

**In approximately 10 minutes, the Vaddio Loader should tell you that your mic is updated. Repeat steps 9-12 for the second mic, if you have multiples.

Please note: the examples shown below are for the EasyMic Table MicPOD, this software update uses the same instructions for the EasyUSB Ceiling MicPOD.

In drop down menu - pick “EasyUSB Ceiling MicPOD

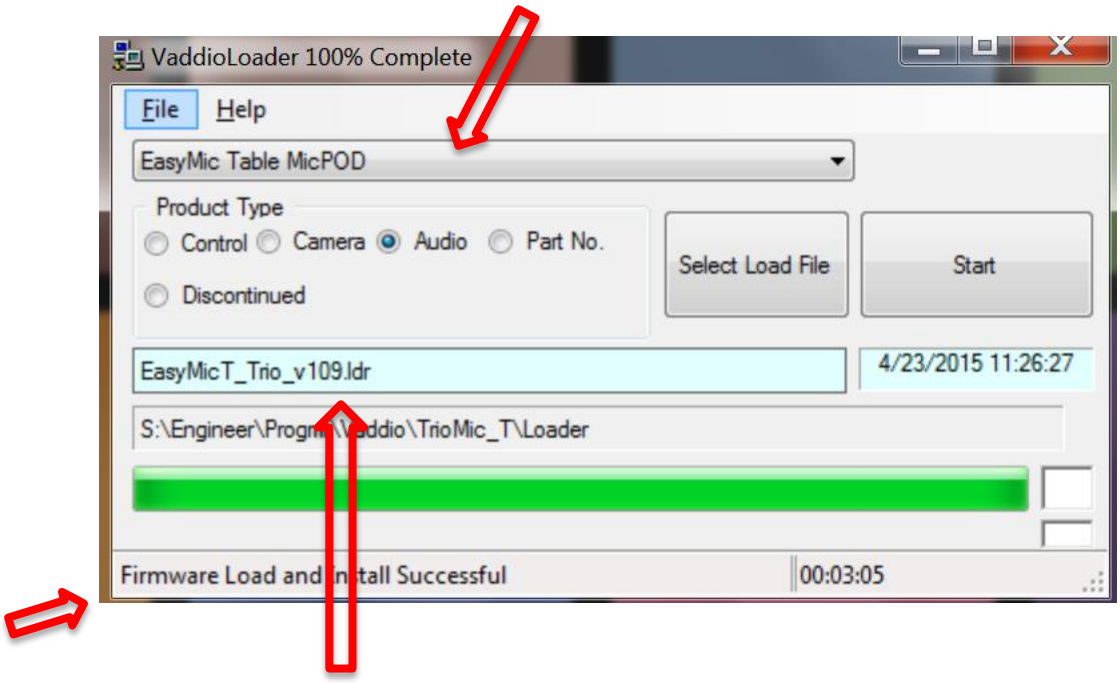

The file you should see here is: EasyMicC_v109.ldr

PLEASE NOTE:

If you have any questions call Tech Support at Vaddio. 763.971.4428 or 1-800-572-2011.