

Philips InStyle
Wall light

Matrix
aluminium
LED

InStyle

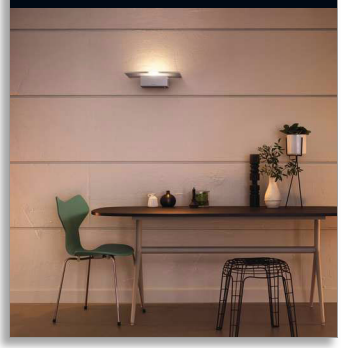

40942/60/16

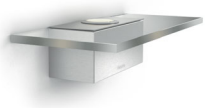

Decorate your home with light

Reveal the unconscious elegance of this tasteful wall light. The black glass and matt chrome finish add luxury to any space.This living room lamp has an on/off switch and a stunning appearance. Showcase your taste and lifestyle.

Fit the lighting you really want
- Expressive and elegant forms, premium materials
- Multiple applications and finishes to suit your taste

Advanced LED light
- High Power LED
- Warm white light effect

Special characteristics
- On/off switch on article

Sustainable light solutions
- Extremely long operating life
- Energy saving
- Philips offers 5 year warranty on the LED module and driver

PHILIPS

Wall light
Matrix aluminium, LED

409426016

Highlights

Forms and materials

Philips inStyle lighting fixtures are designed to fit perfectly with the best of all interior decoration, offering multiple styles to blend perfectly in anyone's home. With many applications and finishes, it combines well with features like curtains, furniture, paint and accessories to complete the look you desire. Carefull attention to details and designs helps you to express your personal style, for interior decoration just the way you want it. This means inviting ambience and surroundings that friends, family and you will enjoy.

Multiple applications



If you enjoy design, and like to experiment with the latest styles and themes in your home, try Philips inStyle. It's a range of decorative suspension lights, wall lights, ceiling lights, floor and table lamps in premium materials and different colors.

High Power LED



The LED module of this lamp is a uniquely developed solution by Philips combining 3 LEDs in a synthetic and aluminium housing. This technique enables an optimal light output and a 100% uniform light colour.

Warm white light effect

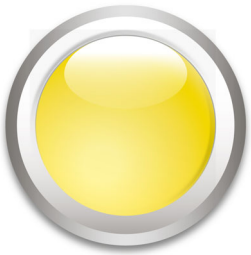

Light up your home with warm white light effects thanks to the latest LED innovation. Philips introduces the latest generation of warm white light high power LEDs, reaching a colour temperature of 2700 Kelvin. This innovation brings the Philips lighting fixtures to the next level, allowing you to combine elegance and ambience creation with light and energy efficiency.

Energy saving



This Philips light conserves energy compared to traditional light sources, helping you to save money on your electricity bills and do your bit for the environment.

Extremely long operating life



A light source you can trust. Philips LED lights offer an extremely long-life of at least 20.000 hours (which equals 20 years on basis of an average use of 3 hours / day with an amount of at least of 13.000 on/off switching cycles). With the Philips LED lights you won't have to worry about maintenance or lamp replacement while having the perfect light ambiance in your home.

On/off switch on article



With the button discreetly integrated to the article, you can easily switch the light on and off.

Wall light
Matrix aluminium, LED

409426016

Specifications

Design and finishing
- Material: glass, metal
- Color: aluminium

Extra feature/accessory incl.
- Compatible with most dimmers
- On/off switch on article
- LED integrated

Product dimensions & weight
- Height: 6.4 cm
- Length: 27 cm
- Width: 12 cm
- Net weight: 1.400 kg

Technical specifications
- Mains power: Range 220 V - 240 V, 50-60 Hz
- Bulb technology: LED, Safety Extra Low Voltage
- Number of bulbs: 1
- Wattage bulb included: 4.5 W
- Light color: warm white
- Total lumen output fixture: 500 lm
- Fixture dimmable
- LED
- Lifetime up to: 30,000 hrs
- IP code: IP20, protection against objects bigger than 12.5 mm, no protection against water
- Class of protection: I - earthed
- Light source equivalent to traditional bulb of: 35 W

Service
- Warranty: 5 year(s)

Packaging dimensions & weight
- Height: 32.9 cm
- Length: 16.1 cm
- Width: 10.1 cm
- Weight: 1.579 kg

Miscellaneous
- Especially designed for: Living- & Bedroom
- Style: Modern
- Type: Wall light

Issue date 2017-01-14

Version: 1.0.1

12 NC: 9150 050 58601
EAN: 87 18696 12748 3

© 2017 Philips Lighting Holding B.V.
All Rights reserved.

Specifications are subject to change without notice. Trademarks are the property of Philips Lighting Holding B.V. or their respective owners.

www.philips.com