master QSG_CKW7740_EURO.qxd 21/12/2007 15:31 Page 1

What's in the box



Wireless router



Wireless USB adpater



Power adapter

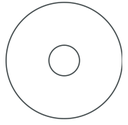

Installation CDROM



Quick start guide

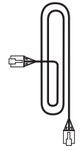

Ethernet cable

What else will you need



A desktop or a laptop with free USB port



A modem



A web browser



An Internet connection

1 Install your router

A Insert installation CD

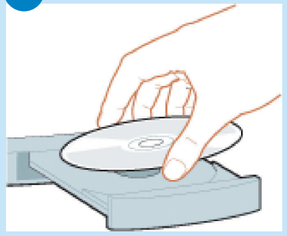

- Insert the installation CD into the PC's CD ROM (or DVDROM) drive

> *The installation program will start automatically*

- Follow instructions on the screen

If for some reason the installation does not start automatically:

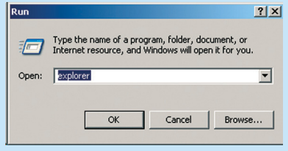

- Click on Windows **START** and then **RUN**
- Type **explorer** and navigate to the CD ROM (or DVDROM) drive
- Double-click on **Setup.exe**

B Choose your language

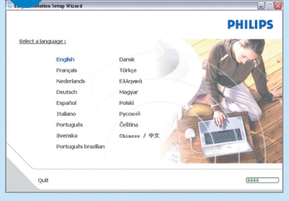

By default, the language of your operating system will be choosen, but you have 10 seconds if you want to select another one.

- Click on the required language

> *The next screen will be displayed automatically*

C Select your product

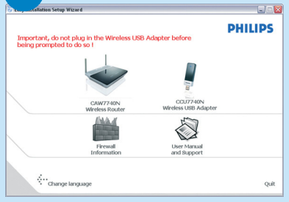

DO NOT PLUG IN YOUR CCU7740N ADAPTER BEFORE BEING INSTRUCTED !

- Click on the picture of the CAW7740N Wireless Router

> *The next screen will be displayed automatically*

- Follow instructions on the screen for the connection of your gateway

Depending on your modem settings, you might have the following screen displayed.

D Enter Internet Service Provider settings

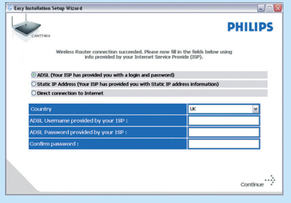

- Fill in the fields using the information provided by your Internet Service Provider
- Click on **Continue**

> *A progress bar screen will be displayed and your parameters will be saved*

> *The next screen will be displayed*

Once the installation completed, the following screen will be displayed.

E Connected to Internet



- Click on **Menu** in order to install the wireless USB adapter on the same PC

If you want to install the wireless USB adapter on another PC:

- Follow steps 1A, 1B then go to step 2A up to the end

3111 285 34111

master QSG_CKW7740_EURO.qxd 21/12/2007 15:31 Page 2

2 Install your wireless USB adapter

A Select your product

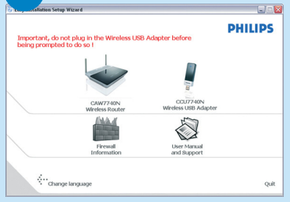

- Click on the picture of the CCU7740N Wireless USB adapter

> *The next screen will be displayed automatically*

DO NOT PLUG IN YOUR CCU7740N WIRELESS USB ADAPTER BEFORE BEING INSTRUCTED !

B Agree software licence

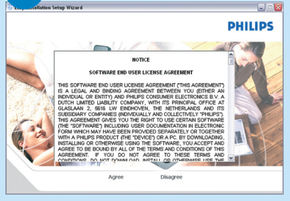

> *The software end user licence agreement screen is displayed*

- Read carefully and click on **Agree**

> *The next screen will be displayed*

C Connect your wireless USB adapter

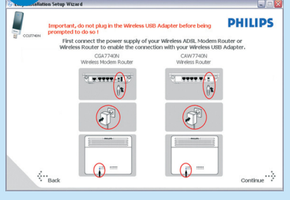



- Click on **Continue**

> *A progress bar screen will be displayed and you will be invited to connect your wireless USB adapter*

- Connect your CCU7740N wireless USB adapter

> *The installation goes on and an information screen with Encryption details is displayed*

- Note or print the information by clicking on the **Print** button on the displayed screen.
- Click on **Next>** to continue

> *A progress bar screen is displayed*

> *A confirmation of installation screen is displayed*

3 Enjoy

A Open Internet browser



B Open Internet address



- Enter Internet address
  For example: www.philips.com
- Select **GO**

Wireless freedom

Enjoy the freedom of wireless networking. Your computer is now ready for full use anywhere in your home.

Welcome to Philips!

Register your product and get support at www.philips.com/welcome



CKW7740N

Quick Start Guide

1. Install your router
2. Install your wireless USB adapter
3. Enjoy

PHILIPS