msi

intel XEON inside

PERFORMANCE GAMING

GAMING G SERIES



MOTHERBOARD

E3 KRAIT GAMING V5

DARE TO BE DIFFERENT

NO.1 IN GAMING

© 2016 Micro-Star Int'l Co.Ltd. MSI is a registered trademark of Micro-Star Int'l Co.Ltd. All rights reserved. Intel, the Intel logo, Centrino, Centrino Inside, Intel Core and Core Inside are trademarks of Intel Corporation in the U.S. and other countries. For more information about the Intel processor feature rating, please refer to ww.intel.com/go/rating.

GAME IN STYLE

Each game demands different skills, but one thing they all need for a great experience is a top performing system. KRAIT GAMING, part of the Performance GAMING series motherboards, delivers just that. Offering the best options tailored to gamers and a unique black & white design with white PCB printing and heavy plated heatsinks.



GAMING LAN
Lower Latency
Powered by Intel®



USB 3.1 GEN1 TYPE-C With Reversible Design

MILITARY CLASS 4
Top Quality & Stability

EZ DEBUG LED
Easiest Way To Troubleshoot

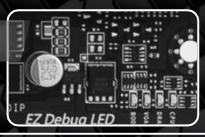



DDR4 BOOST
Unique Isolated Memory Circuitry

M.2 FOR OPTIONAL Wi-Fi /BT Module



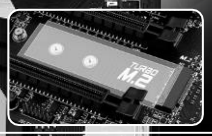

TURBO M.2
Up to 32 Gb/s
Support Turbo U.2 Host Card
Support 4.8/6/8/11 cm length

MULTI-GPU
2-way AMD CrossFire™

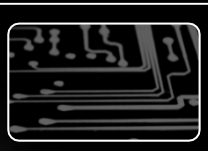



AUDIO BOOST
7.1CH HD Audio
192kHz/24-bits

OVERVOLTAGE PROTECTION
Prevent Unforeseen Damage

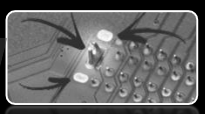

STEEL ARMOR
4X Slot Strength

CPU support	Intel® Xeon® E3-1200 v5 series / Core™ i3 / Pentium® / Celeron® Processors
CPU socket	LGA 1151
Chipset	Intel® C232 chipset
Graphics interface	2 * PCI-E 3.0 x16 2-way AMD CrossFire™ support
Memory support	4 DIMMs, Dual Channel DDR4-2133
Expansion slots	2 * PCI-E x1 slots, 2 * PCI slots
M.2	1 * 22110 Key M (PCIe Gen3 x4) 1 * M.2 Key E (for Wi-Fi)
SATA	6 * SATA 6 Gb/s
SATA RAID	RAID 0,1,5,10 (Available at ports SATA1-SATA6)
USB	1 * USB 3.1 Gen1 Type-C, 5 * USB 3.1 Gen1, 4* USB 2.0
LAN	Intel® I219-V Gigabit LAN
Audio	8-channel(7.1) HD Audio with Audio Boost

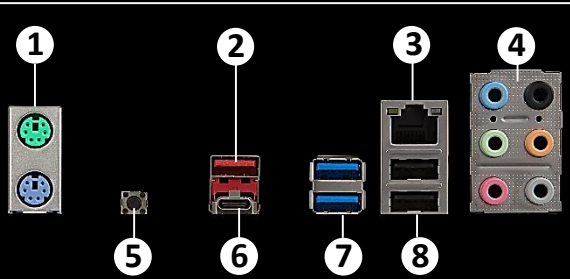

1. Gaming Device Port
2. USB 3.1 Gen1
3. MSI GAMING LAN
4. Audio connectors
5. Clear CMOS Button
6. USB 3.1 Gen1 Type-C
7. USB 3.1 Gen 1
8. USB 2.0

gaming.msi.com

© 2016 Micro-Star Int'l Co.Ltd. MSI is a registered trademark of Micro-Star Int'l Co.Ltd. All rights reserved. Intel, the Intel logo, Centrino, Centrino Inside, Intel Core and Core Inside are trademarks of Intel Corporation in the U.S. and other countries. For more information about the Intel processor feature rating, please refer to ww.intel.com/go/rating.