PHILIPS

Portable speaker

BT6700



Quick Start Guide

Register your product and get support at
www.philips.com/support

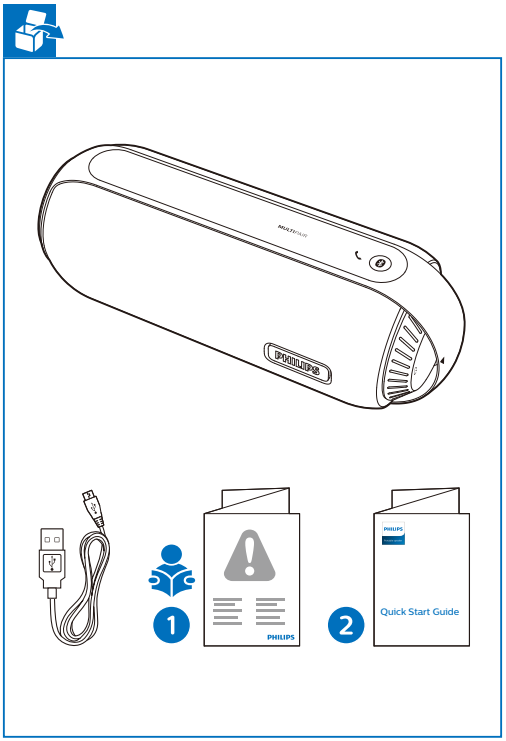

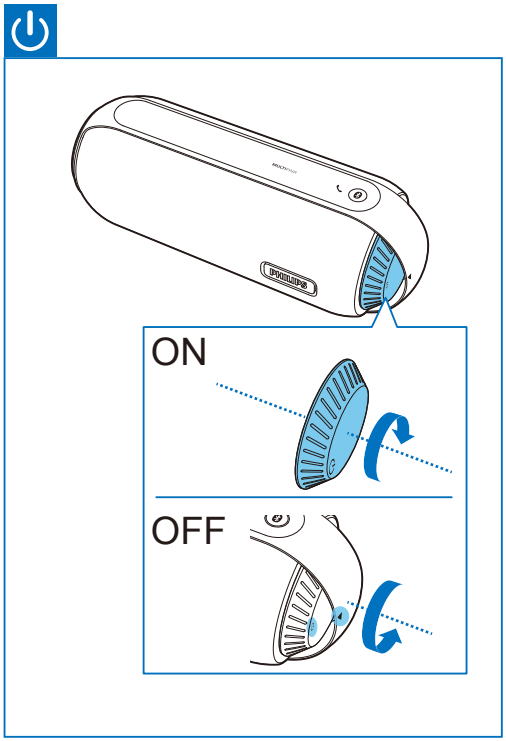

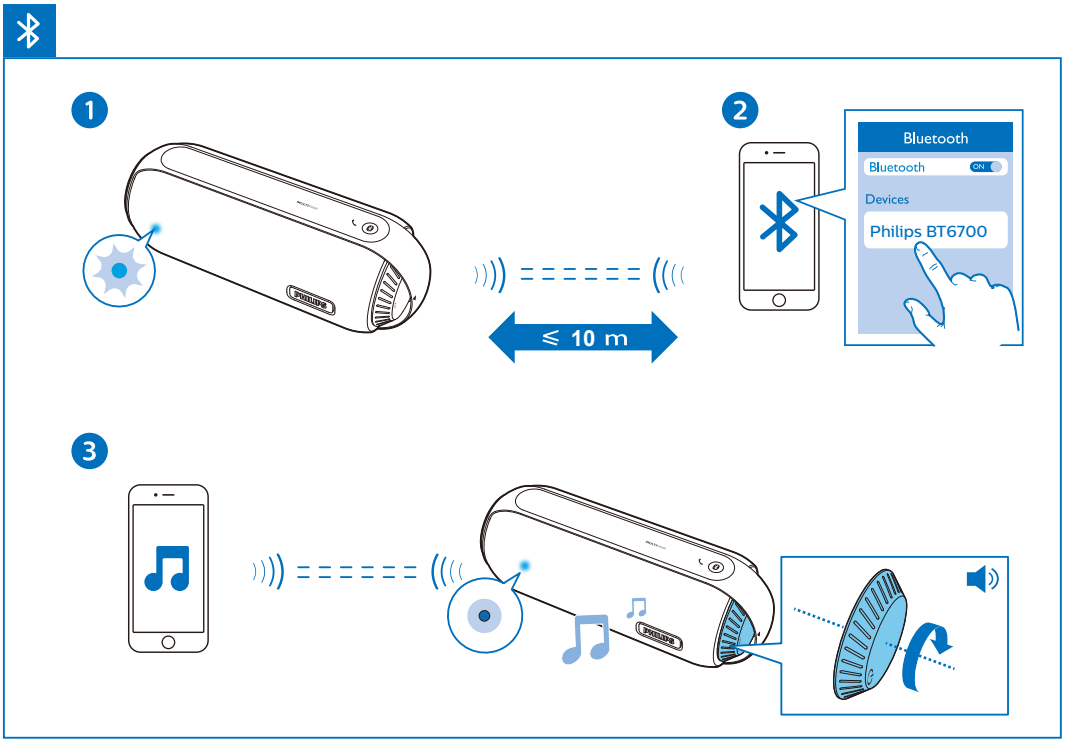

Specifications are subject to change without notice. This product has been manufactured by, and is sold under the responsibility of Gibson Innovations Ltd., and Gibson Innovations Ltd. is the warrantor in relation to this product.
Philips and the Philips Shield Emblem are registered trademarks of Koninklijke Philips N.V. and are used under license.

BT6700_00_QSG_V1.0

MULTIPAIR

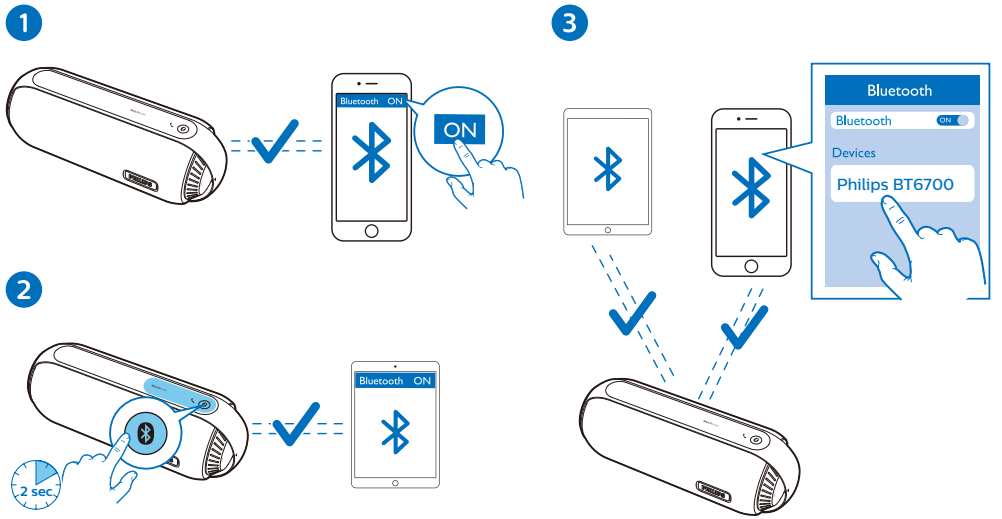

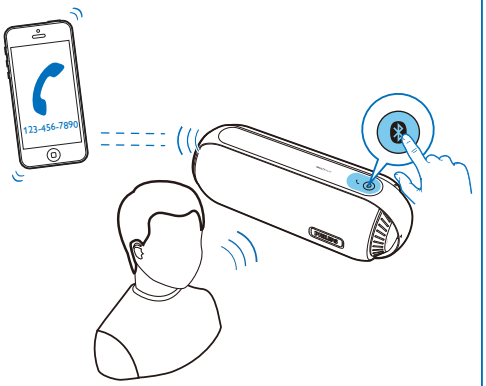

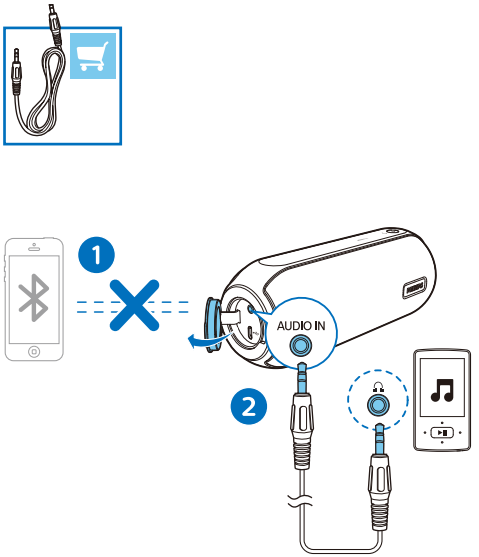

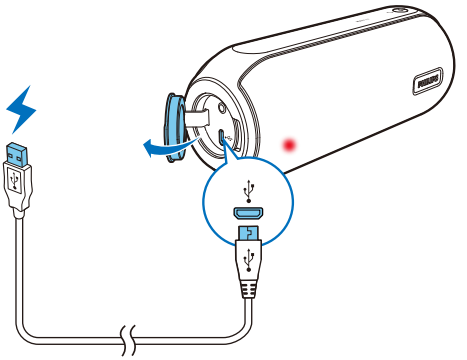





www.philips.com/support